

SOEP Team (Ed.)

**Article**

## SOEP Annual Report 2022

SOEP Annual Report, No. 2022

**Provided in Cooperation with:**

German Institute for Economic Research (DIW Berlin)

*Suggested Citation:* SOEP Team (Ed.) (2023) : SOEP Annual Report 2022, SOEP Annual Report, No. 2022, Deutsches Institut für Wirtschaftsforschung (DIW), Berlin

This Version is available at:

<https://hdl.handle.net/10419/273576>

**Standard-Nutzungsbedingungen:**

Die Dokumente auf EconStor dürfen zu eigenen wissenschaftlichen Zwecken und zum Privatgebrauch gespeichert und kopiert werden.

Sie dürfen die Dokumente nicht für öffentliche oder kommerzielle Zwecke vervielfältigen, öffentlich ausstellen, öffentlich zugänglich machen, vertreiben oder anderweitig nutzen.

Sofern die Verfasser die Dokumente unter Open-Content-Lizenzen (insbesondere CC-Lizenzen) zur Verfügung gestellt haben sollten, gelten abweichend von diesen Nutzungsbedingungen die in der dort genannten Lizenz gewährten Nutzungsrechte.

**Terms of use:**

*Documents in EconStor may be saved and copied for your personal and scholarly purposes.*

*You are not to copy documents for public or commercial purposes, to exhibit the documents publicly, to make them publicly available on the internet, or to distribute or otherwise use the documents in public.*

*If the documents have been made available under an Open Content Licence (especially Creative Commons Licences), you may exercise further usage rights as specified in the indicated licence.*

# 2022

**SOEP**  
**Annual**  
**Report**



**2022**

**SOEP  
Annual  
Report**

The SOEP Team



# Contents

---

Letter from the Executive Board of DIW Berlin .....	5	<b>PART 3</b>	<b>SOEP Data and Fieldwork</b> .....	43
Editorial .....	7	The Portfolio of SOEP Studies .....	44	
SOEP 2022: The Year in Numbers .....	8	The Organization of SOEP Fieldwork by infas .....	46	
<b>PART 1</b>		SOEP-Core Samples A–R .....	47	
<b>SOEP 2022: The Year in Review</b> .....	11	The SOEP Refugee Samples M <sub>3</sub> –M <sub>6</sub> .....	52	
14 <sup>th</sup> SOEP User Conference 2022 .....	18	SOEP Innovation Sample (SOEP-IS) .....	55	
Selected Study Results for 2022		<b>PART 4</b>	<b>SOEP Data Service</b> .....	61
Findings from the Research on Migration .....	20	SOEP Users Around the World 2022 .....	62	
First Results of the Survey of Ukrainian Refugees .....	22	Report from the SOEP Research Data Center .....	64	
Findings from the SOEP Research on Mental Health .....	24	Results of the 2022 SOEP User Survey .....	66	
<b>PART 2</b>		Record Linkage with Administrative Pension Data .....	68	
<b>Overview of the SOEP Research Infrastructure at DIW Berlin</b> .....	27	What is the EU-SILC-like panel? (EU-SILC Clone) .....	69	
Research at the SOEP .....	28	<b>PART 5</b>	<b>SOEP-Based Publications in 2022</b> .....	71
SOEP Staff at DIW Berlin		SOEP-Based DIW Weekly Reports .....	72	
SOEP Directorate .....	30	SOEP-Based Web of Science™ Core Collection		
Survey Methodology and Management .....	32	Publications over the Last Decade .....	78	
SOEP Research Data Center .....	34	Web of Science™ Core Collection Publications		
Applied Panel Analysis .....	36	by SOEP Staff .....	79	
Knowledge Transfer .....	38	Web of Science™ Core Collection Publications		
SOEP Survey Committee .....	40	by the SOEP User Community .....	84	
SOEP Research Fellows .....	41	SOEPpapers .....	96	
SOEP Organizational Chart .....	42	SOEP Survey Papers .....	98	
		SOEP in the Media .....	104	
		<b>Imprint</b> .....	108	



# Letter from the Executive Board of DIW Berlin

---

The 2022 SOEP Annual Report presents not only the diverse achievements of the excellent SOEP team in the field of data collection over the last year, but also discusses groundbreaking new developments at the national and international levels. Whether documenting the integration of newly arriving Ukrainian refugees, building our knowledge about employment and pensions, or continuing to survey respondents about the consequences of COVID-19 in Germany, SOEP data continue to be enhanced and refined to meet new and ongoing challenges. As in previous years, in 2022, the SOEP data provided numerous researchers with an indispensable tool for applied and methodological research, making SOEP one of the most important foundations for the description and analysis of socio-political and economic change. Yet again, SOEP can look back on a successful year of innovations in the provision of research data and the expansion of its research infrastructure.

Organizationally, SOEP underwent some changes in 2022. SOEP Director Stefan Liebig left on October 1, returning to the Institute of Sociology at Freie Universität Berlin. We thank Stefan Liebig for his contributions to SOEP and his project work over the last five years.

Maintaining reliable data collection and evaluation while expanding the range of data collected provides an indispensable basis for research: Independent analysis of the social, political, and economic present is only possible through the large-scale provision of survey data. In this context, the SOEP data represent an essential basis for research and evaluation that is accessible to researchers all over the world.

Together with SOEP team, the Executive Board of DIW Berlin looks back on a successful year of continuing this unique research-based data infrastructure. The DIW Berlin Executive Board thanks all SOEP employees for their outstanding and innovative contributions.

We wish the readers of this Annual Report an enjoyable and inspiring read.



Marcel Fratzscher



Alexander S. Kritikos



Denise Rüttinger





From left to right: Markus M. Grabka, Sabine Zinn, Jan Goebel, and Carsten Schröder

# Editorial

---

The year 2022 at SOEP was marked by several significant advancements in the survey as well as new research projects that address key societal challenges.

A first major advancement was a new refresher sample of about 6,000 households that was added to counteract sample attrition and significantly increase case numbers of younger population groups and households in rural areas.

A second advancement was motivated by the Russian invasion of Ukraine. Because of the high number of refugees arriving in Germany, a new random sample of more than 10,000 Ukrainian refugees was drawn to understand more about this new population arriving in Germany. The survey of refugees from Ukraine is being carried out as a joint project of the SOEP, the Institute for Employment Research (IAB) of the Federal Employment Agency (BA), the Federal Institute for Population Research (BiB), and the Research Center of the Federal Office for Migration and Refugees (BAMF-FZ). Initial study results were presented at a federal press conference in December 2022.

A third advancement was the linkage of SOEP with administrative data from the German Pension Insurance. The resulting new data infrastructure significantly expands the analytical potential of the SOEP. The project is institutionalized in such a way that new SOEP samples can be linked with the pension data in the future as well.

New research projects were also launched in 2022. Two were started with funding from the German Research Foundation (DFG). The first deals with intergenerational reproduction of wealth inequality and its socio-demographic conditions in Germany, and the second will incorporate the survey of Ukrainian refugees, which was launched as a related study, into the regular SOEP-Core survey.

The year 2022 also brought important changes in the SOEP team. In September 2022, former SOEP Director Stefan Liebig left to take up a full professorship at Freie Universität Berlin. Since then, the four-member SOEP Directorate has managed the business of the SOEP. Sabine Zinn, head of the Survey Methodology and Management Division, has held the position of Deputy Director since December 2022.

This SOEP Annual Report gives you a glimpse of our wide-ranging activities in 2022. Chapter 1 presents several new projects that were launched in 2022, describes the SOEP's migration and refugee samples, and highlights research potentials in the area of mental health.

Chapter 2 introduces the structure and divisions of the SOEP at DIW Berlin, the members of our team in 2022, and our advisory bodies. Chapter 3 gives an overview of fieldwork in 2022 by infas, the institute responsible for conducting the SOEP fieldwork. Chapter 4 presents the SOEP team's work on the 37th wave of the SOEP data that was released in spring of 2022, describes data preparation for the 38th wave of the study, and summarizes the results of our 2022 SOEP User Survey.

The SOEP Annual Report focuses on the dataset we refer to as SOEP-Core. This consists of the original SOEP sample that was launched in 1984 and all of the subsamples and refresher samples that have been added to it over the years. When the SOEP survey first started, its aim was to provide a representative picture of private households in Germany from both a cross-sectional and a longitudinal perspective. This remains the objective of SOEP-Core to this day.

We thank you for your interest in the SOEP!



Markus M. Grabka



Sabine Zinn



Jan Goebel



Carsten Schröder

# SOEP 2022: THE YEAR IN NUMBERS

---



43

research projects  
at the SOEP



64

members of  
the SOEP team

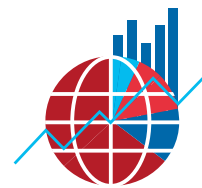

14,116

registered SOEP data users  
from 52 countries



66

guest researchers  
at the SOEP



28

papers by SOEP staff in Web of Science™  
Core Collection Publications

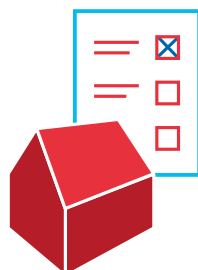

20,000

SOEP Core

1,803

SOEPis

successfully  
interviewed households



17

doctoral students  
on the SOEP team



3

dissertations  
by SOEP team members

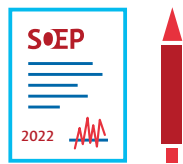

1,343

new SOEP data users



~10 million

euros in outside project funding



407

papers published worldwide  
using SOEP data



>100,000

visits RDC website

300,000

visits DIW/SOEP website

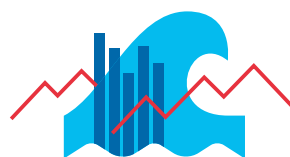

39<sup>th</sup>

wave of SOEP data  
in the field



# **PART 1**

---

# SOEP 2022: The Year in Review

# SOEP 2022: THE YEAR IN REVIEW

---

Feb

## New project on the intergenerational reproduction of wealth inequality

Many people today have around the same amount of wealth as their parents did at the same point in their lives. But to what extent is wealth passed on from one generation to the next? This question is investigated in the project “The intergenerational reproduction of wealth inequality and its socio-demographic conditions in Germany” (**InterVerm**), launched in February and funded by the German Research Foundation (DFG).

**DFG** Deutsche  
Forschungsgemeinschaft

 Leibniz  
Association

Mar

## “Aging and Resilience” research network begins work

How do people manage to stay healthy and participate in social life into old age? This is the question that SOEP researchers led by psychologist Theresa Entringer are investigating, together with scientists from a total of 15 research institutes in the network “**Aging and Resilience**,” which will begin work in November. Up to now, research on aging in Germany has focused mainly on understanding and treating age-related diseases. Now researchers are taking a more health-oriented approach.



# Apr

## What makes millionaires tick? New SOEP data enable novel findings on the personality traits of the rich

A study by SOEP economist Johannes König and other researchers at the SOEP and the University of Münster (WWU) finds that millionaires are more willing to take risks, more emotionally stable, more open, more extroverted, and more conscientious than the general population. The data come from the SOEP's new top wealth subsample. It appears in the April issue of *Humanities & Social Sciences Communications*.

<https://www.nature.com/articles/s41599-022-01099-3> (open access)

## Joint research project launched: IAB-BiB/FReDA-BAMF-SOEP survey of 6,000 refugees from Ukraine

The project “Refugees from Ukraine in Germany” is the first comprehensive, representative social science survey of this group. It is being conducted by the SOEP in partnership with the Institute for Employment Research (IAB) of the Federal Employment Agency (BA), the Federal Institute for Population Research (BiB), the Family Research and Demographic Analysis (FReDA) project, and the Research Center of the Federal Office for Migration and Refugees (BAMF-FZ). Launched in April, the study fills an important research gap by creating the first representative database on Ukrainian refugees in Germany, on the conditions that led them to flee, and on their integration into German society.



## Article on pandemic depression among the self-employed published in top journal

How has the pandemic affected the mental health of self-employed people? SOEP researchers Daniel Graeber and Johannes Seebauer answer this question in their article “Pandemic Depression: COVID-19 and the Mental Health of the Self-Employed,” published in June in *Entrepreneurship Theory and Practice (ETP)*. ETP is one of the leading scholarly journals in entrepreneurship, with a five-year impact factor of 14.1. The authors also received the DIW Berlin Best Publication Prize for their study.

<https://journals.sagepub.com/doi/10.1177/10422587221102106> (open access)

# Jun







## SARS-CoV-2 antibody study shows most adults in Germany vaccinated

Results from the second wave of the nationwide antibody study “Corona Monitoring Nationwide” published in July show that about 90 percent of adults in Germany had been vaccinated at least once and had further antigen contact (through vaccination or infection) by December 2021. Also, about one third of the adult population had either received three vaccinations or been vaccinated and infected, which provide good protection against severe disease according to the Standing Committee on Vaccination (STIKO). The study was conducted by researchers at SOEP together with the Robert Koch Institute, the Institute for Employment Research (IAB), and the Federal Office for Migration and Refugees (BAMF).

Link to a fact sheet on the study: <https://www.rki.de/lid-studie> (in German)



## Refresher sample of 6,000 new households added to SOEP-Core

In July, a new refresher sample of 6,000 households is added based on a random sample of the population drawn from the records of Germany’s resident registration offices. The refresher significantly increases the total number of households in the SOEP. Sample R is kindly made possible by financial support from the German Federal Ministry of Education and Research (BMBF).



## New pension records data released

Data from the Sample of the Insured Population’s Pension Fund Records (VSKT) are released to the international research community. The sample contains the pension records of around 14,494 SOEP respondents. In addition to socio-demographic information, it contains information on aspects of pension entitlements such as pension amounts, components, types, as well as points accrued in the pension point system. By linking the SOEP data with the register information of the German Pension Insurance, a variety of new analysis possibilities arise.



## Extension of funding for DFG projects on personality and social relationships

What are the main dynamics of social relationships? A research group led by SOEP psychologist Theresa Entringer is investigating interactions between personality traits and social relationships in two novel studies that are the first to use data collected with smartphones. These are being conducted as part of the SOEP Innovation Sample. The German Research Foundation approved funding for the next phase of [the study](#).

**DFG** Deutsche  
Forschungsgemeinschaft



## Laura Buchinger wins ECP poster award at EAPP Conference

In July, SOEP doctoral student Laura Buchinger receives the first poster prize at the **European Conference of Personality** in Madrid for her poster “Will we become what we aspire to? A longitudinal study on how life goals and personality are intertwined”. The study on which the poster is based was coauthored by Theresa M. Entringer, David Richter, Caroline Wehner, Gert G. Wagner, Denis Gerstorff, and Wiebke Bleidorn.

## New IAB-SOEP Migration Sample launched

To adequately reflect changes in the structure of migration to Germany, a new sample of labor migrants from third countries has been launched. The target sample size is 1,500 households. The IAB-SOEP Migration Sample is a joint project of the Institute for Employment Research (IAB) and the Socio-Economic Panel (SOEP).

**Aug**

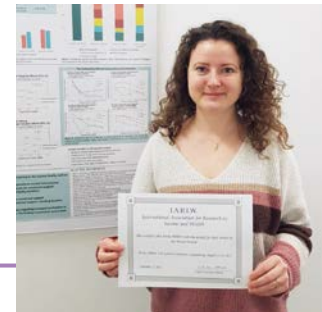

## Viola Hilbert receives prize at the IARIW Conference

SOEP doctoral student Viola Hilbert is awarded the Best Poster Presentation Prize at the **International Association for Research on Income and Wealth (IARIW)** conference in August for her poster “Inequality of Opportunity in Wealth—Measurement from Germany”. She is also honored with the DIW Graduate Center Best Presentation Award 2022.



## Gert G. Wagner appointed to ASEP Scientific Advisory Board

Gert G. Wagner, former longtime director of SOEP, is appointed to the Scientific Advisory Board of the **Austrian Socio-Economic Panel (ASEP)** by the Austrian Minister of Science, Martin Polaschek. The ASEP is designed as a long-term household panel study for Austria that will consist of two parts: first, a purely register-based data infrastructure for the social and economic sciences, and second, annual longitudinal survey data.



## Study launched to analyze the wages and working hours of minimum wage workers during the pandemic

What impact did the Corona Pandemic and related short-time work in Germany have on earnings and working hours of dependent employees and on compliance with the minimum wage? These are core concerns of a new research project conducted by SOEP together with DIWecon on behalf of the Minimum Wage Commission. The project will run from September 2022 to April 2023 and was commissioned by the Federal Institute for Occupational Safety and Health (BAuA):

<https://www.baua.de/EN/Tasks/Coordination-offices/MLK.html>



## New project on capital accumulation in Germany

How great is the disparity in capital gains between rural and urban real estate owners? What are the drivers of wealth accumulation in Germany besides capital gains from real estate ownership? These are issues addressed by SOEP researchers Charlotte Bartels and Carsten Schröder in the project “**Wealth Accumulation in Germany: Current Trends and Drivers,**” which is being funded by the German Federal Ministry of Labor and Social Affairs (BMAS).

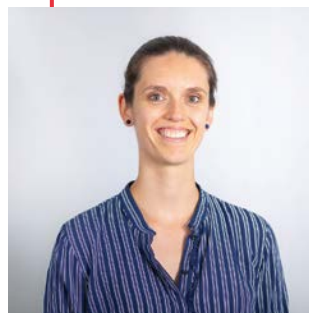



## Sabine Zinn becomes Vice Director of SOEP

**Sabine Zinn**, Division Head for Survey Methodology and Management, takes over as Vice Director of the SOEP for the next 2 years on December 1, 2022. She will work with division heads Jan Goebel, Markus M. Grabka, and Carsten Schröder to ensure that the quality of all the SOEP’s data and research projects is maintained. The former SOEP director, Stefan Liebig, left DIW Berlin on September 30, 2022, and has since returned to a position as a university professor at Freie Universität Berlin.



## Findings from the study on Ukrainian refugees presented at federal press conference

In December, researchers from SOEP, the Institute for Employment Research (IAB), the Federal Institute for Population Research (BiB), and the Federal Office for Migration and Refugees (BAMF-FZ) present the first representative findings from the **study on Ukrainian refugees in Germany** at a federal press conference. The study shows that Ukrainian refugees are actively participating in social life in Germany: 17 percent are already employed, half are attending language courses, and 60 percent live in their own apartment. Ukrainian refugee children are attending school and daycare. While most Ukrainian refugees plan to stay in Germany for a limited period, a quarter would like to live here permanently.



-  Bundesamt für Migration und Flüchtlinge
-  Bundesministerium für Bildung und Forschung
-  Bundesinstitut für Bevölkerungsforschung



## Funding approved for research project on refugees in Germany

Funding for a new panel study on refugees from the Ukraine in Germany (**SUARE**) is approved in December by the German Research Foundation (DFG). SUARE will survey Ukrainian refugees longitudinally from 2023 to 2025 in the framework of the SOEP and investigate the institutional, economic, and social conditions of refugee migration from Ukraine to Germany.



# 14<sup>th</sup> INTERNATIONAL SOEP USER CONFERENCE 2022

## “The Opportunities and Challenges of Technological Change and Digitalization”

After being postponed during the pandemic, the bi-annual SOEP Conference finally took place again at DIW Berlin from June 30 to July 1, 2022. Events like these are an important part of research life. Despite the still-ongoing pandemic and the many unknowns affecting travel and large events, the SOEP team was pleased to welcome many presenters and participants, who made the conference a great success.

The local organization team was led by Janina Britzke, Theresa Entringer, Philipp Lersch, and Carsten Schröder. The scientific committee included Marco Caliendo (University of Potsdam), Stefan Schmukle (University of Leipzig), Pia Schober (Eberhard Karls University of Tübingen), and Olaf Struck (University of Bamberg). They helped to choose around 65 of the approximately 80 submissions from eight different countries for presentation as a paper or a poster.

Two internationally renowned researchers offered keynote speeches: Arne L. Kalleberg (University of North Carolina at Chapel Hill, NC / USA) and Anja Abendroth (University of Bielefeld). Kalleberg’s presentation on “Technological Change and Job Quality” addressed the topic of work and technological change (digitalization) at the interface of sociology, economics, and psychology, and highlighted cross-national, comparative, and multi-level studies linking societal and organizational institutions and structures with individual outcomes. His presentation focused on three main

themes: the fit between individuals and jobs, work structures and inequality, and employment relations. In the second keynote speech, Anja Abendroth presented her recent analyses on “Gender, Parenthood and Class Specific Patterns of Digital Work: A Comparative Perspective” and shared her findings on the interplay between digital forms of work and gender differences and its effects on parenthood. She also addressed differences between countries in the digitization of work, and emphasized the need to study algorithms that influence digital forms of work.

The conference ended with an awards ceremony. Three groups of researchers were awarded the 2022 Joachim R. Frick Memorial Prize for best presentation at the conference: One went to Laila Schmitt from University of Munich (LMU). A second went to Maximilian Blesch and his co-authors from the Humboldt-Universität zu Berlin, Bonn University, Freie Universität Berlin, and DIW Berlin. A third Joachim R. Frick Memorial Prize went to Max Deter and Martin Lange from Bergische Universität Wuppertal and Leibniz Centre for European Economic Research (ZEW). The Felix Büchel Award went to C. Katharina Spieß, who herself worked at SOEP for many years and is now the director of the Federal Institute for Population Research (BiB) in Wiesbaden.

For more information on prizes, conference presentations, and keynotes, see our website: [www.diw.de/soep2022](http://www.diw.de/soep2022)





# Findings from the RESEARCH ON MIGRATION: Successes and Challenges of Integration

Immigration is one of the most significant social developments of the last two decades in Germany. The SOEP offers an invaluable data source for the analysis of issues surrounding migration. The SOEP has oversampled immigrants since the survey started in 1984. In addition, the IAB-SOEP Migration Sample and the IAB-BAMF-SOEP Survey of Refugees, conducted in cooperation with the Institute for Employment Research (IAB) and the Research Centre of the Federal Office for Migration and Refugees (BAMF), complement the SOEP samples and provide a unique database for research on all aspects of immigration and refugee migration. More than 9,000 immigrants have participated in these surveys since 2013 and more than 8,000 refugees since 2016. Below are some of the most important findings on migration and integration published in 2022 based on these data:



## Mentoring Programs Foster Integration

Mentoring programs bring refugees together with locals who assist them in navigating everyday life in Germany, in dealing with the authorities, and in finding jobs and childcare. A group of researchers at SOEP and IAB took a closer look at these programs. They found that refugees who are part of mentoring programs have more contact with Germans and participate more frequently in cultural and leisure activities. Those in mentoring programs are also more satisfied with their accommodations than other refugees, and their language skills also improve.

**Jaschke, Philipp, Lea-Maria Löbel, Magdalena Krieger, Nicolas Legewie, Martin Kroh, Jannes Jacobsen & Diana Schacht (2022):** "Mentoring as a grassroots effort for integrating refugees - evidence from a randomised field experiment," *Journal of Ethnic and Migration Studies* 48 (17), 4085–4105.

<https://www.tandfonline.com/doi/full/10.1080/1369183X.2022.2058918>

## Language Acquisition Depends Partly on Personality Traits

For refugees, proficiency in the language of their destination country is a crucial condition for integration. But how well and how quickly they learn this new language depends in part on their personality traits. According to a recent study conducted by Yuliya Kosyakova (IAB) and Marie-Christine Laible (BAMF), traits such as openness to new experiences, conscientiousness, risk appetite, locus of control, and resilience foster the ability to learn a new language. Agreeableness and neuroticism showed insignificant effects on language acquisition. Personality traits are especially important when it comes to communication skills, but less important when it comes to writing and reading.

**Kosyakova, Yuliya, & Laible, Marie-Christine (2022):** "Importance of Personality Traits for Destination-Language Acquisition: Evidence for Refugees in Germany," *International Migration Review* 0(0).  
<https://doi.org/10.1177/01979183221132538>

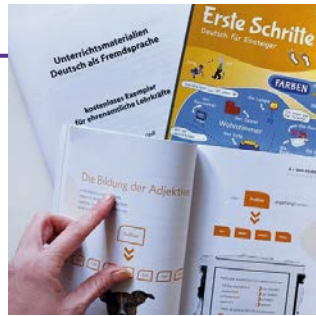

## Refugees Experienced More Discrimination During the Pandemic than Before

Refugees who arrived in Germany between 2013 and 2016 reported experiencing more discrimination during the first year of the pandemic than before. This was especially the case among refugees who were looking for work or in education, as a study by SOEP researchers shows. Refugees living in eastern Germany, those younger than 40, those with poorer knowledge of the German language, as well as employed women reported experiencing discrimination most frequently.

**Adriana Cardozo Silva, Christopher Prömel, and Sabine Zinn (2022):** Refugees in Germany perceived higher discrimination in the wake of the coronavirus pandemic. *DIW Weekly Report* 17/18, 119-127

## Parents' German Language Skills Play a Role in Their Children's Educational Outcomes

In families that speak a different language than German, when the parents lack German language skills, the children face significant disadvantages in educational attainment. SOEP data show that only 15.5 percent of 13–15-year-olds whose parents lack good German language skills attended academic-track upper secondary school (Gymnasium) in 2019. In contrast, young people in the same age group whose parents do possess good German language skills had about the same probability of attending upper secondary school as young people without an immigrant background. These findings come from an analysis of SOEP data by Wido Geis-Thöne of IW Cologne. He recommends that children be introduced to the German language in early childhood and preschool. However, in 2019, only 65.3 percent of 3–4-year-old children of parents lacking German language skills were enrolled in day-care. The figure was 84.3 percent for children without an immigrant background.

**Geis-Thöne, Wido (2022):** "Kinder mit nicht deutschsprechenden Eltern. Eine Analyse auf Basis des Sozio-oekonomischen Panels (SOEP)," *IW-Trends* 49 (1), 111-132.

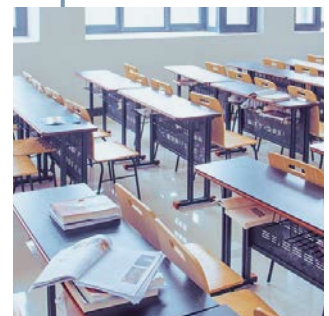



# First Results of the SURVEY OF UKRAINIAN REFUGEES

The Russian invasion of Ukraine has triggered the largest movement of refugees in Europe since World War II. More than one million people have fled from Ukraine to Germany since the start of the war. This makes Germany the third most important destination country for refugee migration from Ukraine after Russia and Poland.



In light of this, the Institute for Employment Research (IAB), the Federal Institute for Population Research (BiB), the Research Centre of the Federal Office for Migration and Refugees (BAMF-FZ), and the Socio-Economic Panel (SOEP) undertook the longitudinal survey “Ukrainian Refugees in Germany (IAB-BiB/FReDA-BAMF-SOEP survey)” to survey Ukrainian refugees who have fled to Germany since the start of the war. The study provides the first representative insights into the

current living situation of these refugees and their plans for the future. In the first wave of the study, 11,225 Ukrainian nationals were surveyed between August and October 2022.

Key findings from this first wave are that most of the Ukrainian refugees in Germany are women (80%), and that many of them came to Germany with minor children (48%). The most important reason refugees mentioned for fleeing to

**Educational and Occupational Qualifications of Ukrainian Refugees in Germany Compared to the Population of Ukraine and the Population of Germany (Share of 20-70-year-olds in %)**

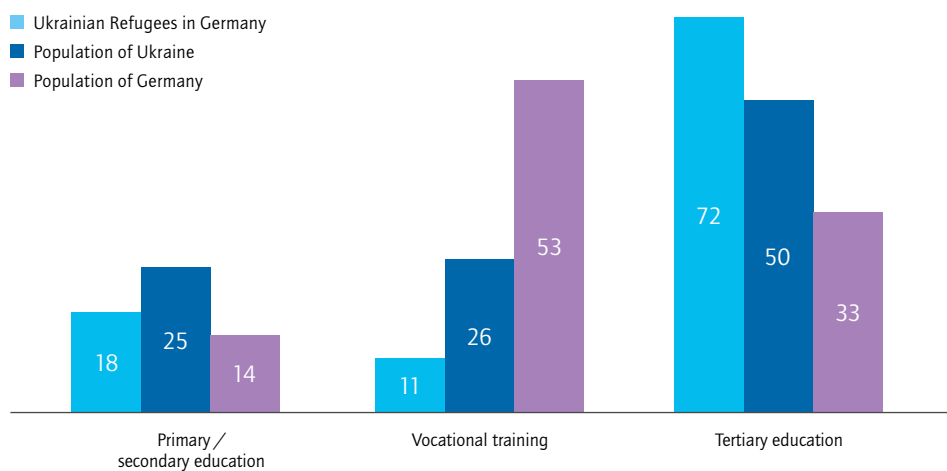

**Note:** Educational and vocational degrees harmonized based on the International Standard Classification of Education (ISCED 2011). **Source:** IAB-BiB/FReDA-BAMF-SOEP Survey, 2022; Labour Force Survey Ukraine 2021; SOEPv37.

Ukrainian Refugees by Type of Accommodations (Shares in %)

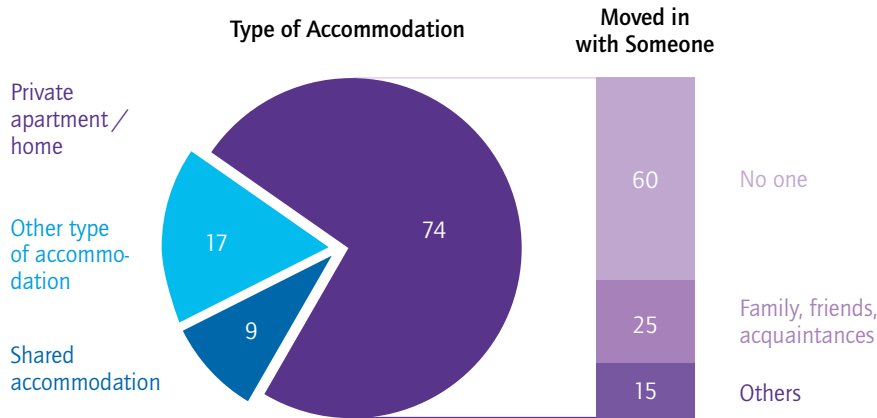

**Note:** Type of accommodation: N = 10.792; Moved into existing household: N = 7.821.  
**Source:** IAB-BiB/FReDA-BAMF-SOEP survey, 2022.

Germany was that other Ukrainians—family members, friends, or acquaintances—were already living in Germany (60%). Regarding education, Ukrainian refugees in Germany are a selective group: 72 percent of adult Ukrainian refugees have tertiary (in most cases college or university) education. This is a much higher percentage of tertiary education than in the overall population of Ukraine. Regarding German language proficiency, only 4 percent of Ukrainian refugees rated their German as “good”, while 14 percent rated their German as “average” and 83 percent as “poor”. Despite the language challenges, 17 percent of refugees of working age were employed at the time of the survey. Of these, 80 percent were employed as skilled workers, specialists, or experts. When it comes to housing, most Ukrainian refugees (74%) moved into private housing immediately after arrival, another 17% into hotels or guest houses, and only 9% into shared accommodations. Refugees often experience psychological stress. It is therefore unsurprising that over a quarter (26%) of Ukrainian refugees report feeling lonely and lacking in social contact. This is especially

true among older and single refugees, as well as refugees whose partners are not living in Germany. Almost half of the Ukrainian refugees surveyed would like to stay in Germany for the near future—the majority of them until the end of the war. Twenty-six percent see a long-term future in Germany and would like to stay forever, and 27 percent do not yet know whether and how long they want to stay.

The results of the IAB-BiB/FReDA-BAMF-SOEP survey provide a more nuanced picture of the Ukrainians who have fled to Germany since the beginning of the war. On the one hand, the relatively favorable conditions for coming to Germany as a Ukrainian refugee and for integration have led to initial positive developments in areas such as housing, language course participation, labor market participation, and childcare. On the other hand, refugees from Ukraine still face major challenges in a number of areas: in developing language skills, getting educational qualifications recognized and finding jobs that meet their qualifications, in social integration, in providing for their children’s well-being, and in dealing with family separation.

# Findings from the SOEP RESEARCH ON MENTAL HEALTH

Mental health is not only the basis for a good quality of life—it is also a prerequisite for resilience, productivity, and social participation. This makes the rise in mental illnesses in Germany over the last few years all the more concerning. According to recent statistics, one in four people in Germany will suffer from a mental illness in his or her lifetime. Mental health is one of the most important research areas in the SOEP. Below, we present some of SOEP research findings on mental health that were published or presented in 2022.

## COVID-19: How did the pandemic affect mental health?

People suffered psychologically during the COVID-19 pandemic—especially women and younger people. These and other findings from the SOEP-CoV study were presented by Stefan Liebig and Theresa Entringer at the WZB’s digital colloquium “Corona Sociology.”



## Loneliness: Who does it affect the most?

How many people in Germany suffer from loneliness? Which population groups are affected most—and why? Theresa Entringer published an expert report on these questions for the Competence Network on Loneliness (*Kompetenznetz Einsamkeit*). It tells which risk factors contribute to loneliness and what people can do to protect themselves.

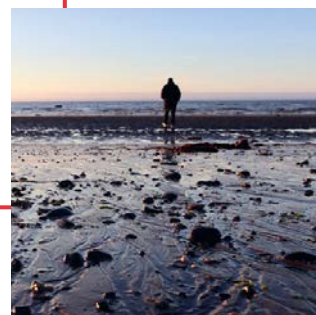

## Religiosity: Does faith change people's personality?

Religious people become more agreeable over time than non-religious people, and they also become more conscientious and conservative—assuming that the people around them are religious too. Theresa Entringer and colleagues proved for the first time that personality development depends not only on people's individual learning experiences and behavior but also on their surroundings. The study was published in the *Journal of Personality*.



## Women: How was their mental health impacted by the pandemic?

During the pandemic, women suffered psychologically: They became lonelier as well as more anxious. Theresa Entringer gave a lecture at the Heinrich Pesch Haus on the topic of women's mental health during COVID-19 based on data from the SOEP-CoV study.



## Depression: How did the pandemic affect people already suffering from depression?

People who already suffered from depression before the pandemic were at a higher risk of their illness worsening during the pandemic. This was not the case, however, for anxiety symptoms. These are among the results of a study by Theresa Entringer and colleagues published in the journal *European Psychiatry*.



# **PART 2**

---

# Overview of the SOEP Research Infrastructure at DIW Berlin

# Research at the SOEP

---



## SOEP team

The Socio-Economic Panel (SOEP) is an independent research-driven infrastructure. Data from the SOEP survey are made available to researchers worldwide and are also used in research carried out by the SOEP team at DIW Berlin.

living situations of migrants (Migration and Social Transformation). For the fourth key research topic at the SOEP, experts in survey methodology and data science are working to develop and further improve the study.

## Tasks and Structure

Researchers on the SOEP team use the data to study processes of transformation and change in our society. A first key topic of research at the SOEP deals with the question of how equally or unequally societal resources such as income and wealth are distributed, and how differences in access to education and the labor market create risks and opportunities. A second topic of research is how living conditions affect health and well-being, and what role personality plays across the life course. A third research topic investigates the

These four key topics of research correspond to the following research areas:

1. Social Inequalities and Distribution
2. Subjective Well-Being, Personality, and Health
3. Migration and Integration
4. Survey Methodology and Data Science

A list of contacts who can provide more information on questions in each of these areas can be found under [SOEP Research](#) on our website.

## SOEP Research Division Structure

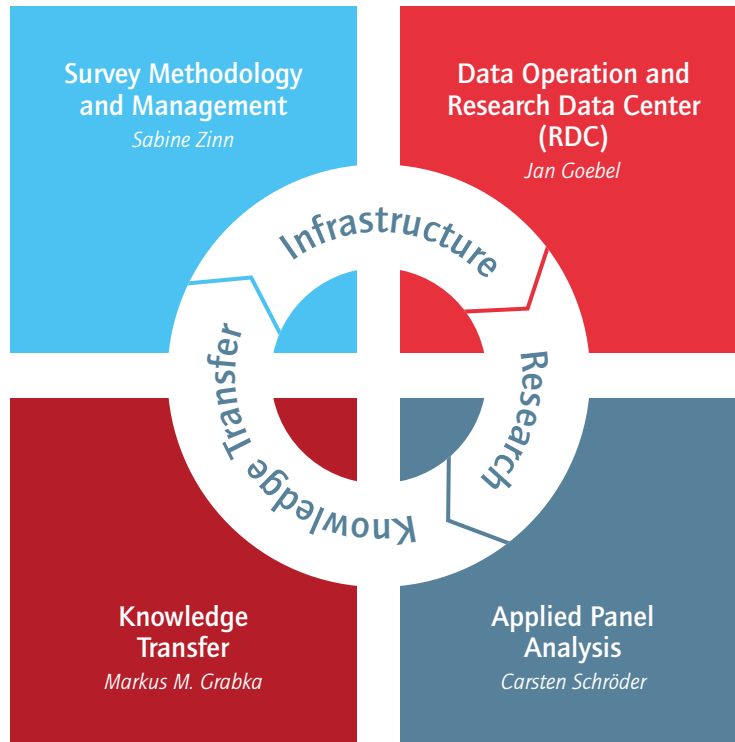

SOEP staff also carry out a range of infrastructure tasks: conceptualizing studies and samples (**Survey Methodology and Management**), preparing SOEP data for user-friendly analysis and distributing the data to researchers (**Data Operation and Research Data Center**), and analyzing the data (**Applied Panel Analysis**). They provide training in the use of the SOEP data and disseminate SOEP-based research findings throughout society—to both the policy community and the broader public (**Knowledge Transfer**).

The SOEP Infrastructure is managed by a Board of Directors. These include the Director of the SOEP (who is also a member of the DIW Executive Board) and four Division Heads. The SOEP Survey Committee, which is comprised of up to ten researchers appointed by the DIW Board of Trustees, serves as a scientific advisory board to the SOEP. The SOEP is one of Germany's most important research data infrastructures in the social, behavioral, and economic sciences and part of the National Research Data Infrastructure (NFDI). As part of the Leibniz Association, the SOEP receives funding from the Federal Ministry of Education and Research (BMBF) and Germany's state governments.



# SOEP Directorate

---

**Prof. Dr. Sabine Zinn**

Vice Director of SOEP and Head of the Division of Survey Methodology and Management

**Dr. Jan Goebel**

Board of Directors SOEP and SOEP Research Data Center Division Head

**Prof. Dr. Carsten Schröder**

Board of Directors SOEP and Head of the Division of Applied Panel Analysis

**Dr. Markus M. Grabka**

Board of Directors SOEP and Head of the Division of Knowledge Transfer

Patricia Axt

Team Assistance

Simon Kleineweber

Project Management

Maximilian Müller

Team Assistance

Monika Wimmer

SOEP Communications Management

In 2022, the SOEP directorate and its administration team was responsible for around 60 staff members, as well as trainees, doctoral students, grant holders, and about 30 student assistants. The team provides a range of research and administrative support services as well as research and project management to the entire SOEP team. Administrative support activities include liaising with the SOEP Survey Committee and coordinating and facilitating administrative processes between the SOEP unit and DIW Berlin's financial and human resources units.

The team also manages communications with SOEP study respondents, the research community, and the media. Media relations activities range from traditional media outreach to social media management and media training for researchers. As part of communications management, the project SOEP-Transfer aims to make SOEP data accessible to journalists.

The SOEP's directorate team is comprised of the SOEP director and the heads of the four divisions: Survey Methodology and Management, Research Data Center, Applied Panel Analysis, and Knowledge Transfer. The members of this team set the direction for the diverse activities of the SOEP, ranging from independent research to infrastructure provision, and define strategic goals for the future development of the SOEP.



# Survey Methodology and Management

---

## Prof. Dr. Sabine Zinn

Vice Director of SOEP, Member of the SOEP Board of Directors, and Head of the Division of Survey Methodology and Survey Management

## Dr. Adriana Cardozo Silva

Research Fields: Labor and Employment, Migration, and Inequality  
Research Projects: Refugee Families in Germany (GeFam2), Evaluation of the Skilled Workers Immigration Act (M8)

## Dr. Carina Cornesse

Coordinator of the Social Cohesion Panel (ZHP-FGZ)  
Research Fields: Recruitment and Maintenance of Panel Studies, the Benefits and Limitations of Probability-based and Non-probability Samples, the Application of Mixed-mode Data Collection Designs, and on Linking Survey Data to Data from Other Sources

## Philippa Cumming

Specialist in Preparation and Processing of Survey Data

## Miriam Gauer

BAGGS Doctoral Student  
Research Fields: Gender, Migration, and Data Science

## Martin Gerike

Specialist in Market and Social Research, SOEP-IS

## Florian Griese

Specialist in Market and Social Research, Survey Management

## Angelina Hammon

BAGGS Doctoral Student  
Research Fields: Handling of (Non-ignorable) Missing Data, Multiple Imputation, Analytic Inference for Complex Survey Data, Bayesian Inference  
Research Projects: Web-based, Non-probability Surveys

## Valeriia Heidemann

Doctoral Student  
Research Field: Migration  
Research Project: LARGE

## Ellen Heidinger

BGSS Doctoral Student  
Research Fields: Refugees' Health and Social Networks

## David Kasprowski

BGSS Doctoral Student  
Research Fields: Sexual Minorities and Gender Diversity, Inequality, Well-being  
Research Project: GeSMIN

## Michael D. Krämer

LIFE Doctoral Student  
Research Project: Personality and Social Relationship Dynamics: Short- and Medium-Term Processes in Daily Life (DIPS)

## Prof. Dr. Cornelia Kristen

Supports the SOEP in the Research Area of Migration and Integration

## Dr. Elisabeth Liebau

Survey Management  
Research Field: Migration  
Research Project: GeFam2

## Anna-Tabea Müller

Specialist in Market and Social Research  
Research Fields: Survey Methodology and Data Science  
Research Project: FGZ Panel

## Prof. Dr. David Richter

SOEP Innovation Sample (SOEP-IS)  
Research Field: Psychology

## Rainer Siegers

Expert in Sampling and Weighting

## Dr. Hans Walter Steinhauer

Expert in Sampling, Weighting, and Imputation  
Research Fields: Item and Unit Non Response, Panel Attrition  
Research Project: Evaluation of the Skilled Workers Immigration Act (M8)

## Felix Süttmann

Expert in Sampling, Weighting, Imputation, and Modelling of Non Response

The team of the Survey Methodology and Management division is responsible for all aspects of data collection, ranging from sampling designs and questionnaire development to research on selectiveness in the data. Experts from the team work closely with the other SOEP divisions, the SOEP Survey Committee, and with the institute that conducts the fieldwork for the SOEP survey.

The team is also responsible for the SOEP Refugee Sample and the SOEP Innovation Sample. The latter provides a framework for testing new and innovative concepts, questions, and survey instruments for potential inclusion in the main SOEP-Core study. A further area of the team's work is in weighting and data documentation.

The team's research focuses, on the one hand, on innovative topics in the field of survey statistics, such as new methods of sample selection and the generation of appropriate weighting factors and imputation methods (with a focus on statistical learning methods). On the other hand, researchers on the team study current social issues ranging from immigration and refugee integration to the mental health and life satisfaction of people in Germany.



# SOEP Research Data Center

---

## Dr. Jan Goebel

SOEP Board of Directors and SOEP  
Research Data Center Division Head  
Research Fields: Income and Regional  
Inequality

## Andreas Franken

Doctoral Student  
Research Project: Leibniz Science Campus  
SOEP RegioHub

## Xiaoyao Han

Research Fields: Data Science  
Research Project: KonsortSWD – TA3.M5  
Open Data Format

## Dominique Hansen

Metadata and Data Documentation

## Alexander Jung

Data Management  
Research Project: Leibniz Science Campus  
SOEP RegioHub

## Philipp Kaminsky

SOEPHotline, Contract Management

## Dr. Peter Krause

Data Management  
Research Field: Quality of Life

## Neil Murray

Doctoral Student  
Research Fields: Personality, Data Science,  
Transportation, Behavioral Economics  
Research Project: KonsortSWD – TA2.M2  
RDCnet

## Janine Napieraj

SOEPHotline, Contract Management,  
Data Generation and Testing

## Jana Nebelin

Research Fields: Refugees  
Research Project: GeFam

## Kenny Pedrique

Server Administration  
Research Project: KonsortSWD – TA2.M2  
RDCnet

## Marvin Petrenz

Data Generation and Testing

## Sarah Satilmis

Data Generation and Management  
Research Fields: Empirical Social Research,  
Inequality Research, Computational Social  
Science

## Ingo Sieber

Metadata and Data Documentation

## Knut Wenzig

(Meta-)Data Management, Trainer for  
Specialists in Market and Social Research  
(FAMS)  
Research Project: KonsortSWD – TA3.M5  
Open Data Format

## Li Yang

Research Fields: Income and Wealth  
Inequality, Economic History, Political  
Economy

## Alina Zainullina

Trainee as Specialist in Market and Social  
Research, Third Year

## Stefan Zimmermann

Data Generation and Testing

Experts from the Research Data Center of the SOEP (SOEP RDC) prepare the survey data for both longitudinal and cross-sectional scientific analysis. They generate numerous user-friendly variables and impute missing data—for instance, in cases where respondents failed to provide complete answers to income questions. They also provide access to small-scale regional codes through a variety of secure data channels.

The team provides SOEP data to researchers worldwide in the form of scientific use files, based on a data use contract. Researchers can analyze datasets that are subject to stricter data protection regulations either through remote data access or at a secure guest workstation at the SOEP.

Comprehensive documentation on all of the SOEP data is published online either as downloadable PDF files or on [paneldata.org](https://paneldata.org), the open-source documentation system developed by the SOEP staff. An overview of the SOEP-Core data can be found in the [SOEPcompanion](#).

Specialists in market and social research complete their vocational training in the RDC and support the experts on the team.

The RDC is accredited as a research data center by the German Data Forum and is active on the Standing Committee Research Data Infrastructure (FDI) in promoting exchange among the various research data centers.



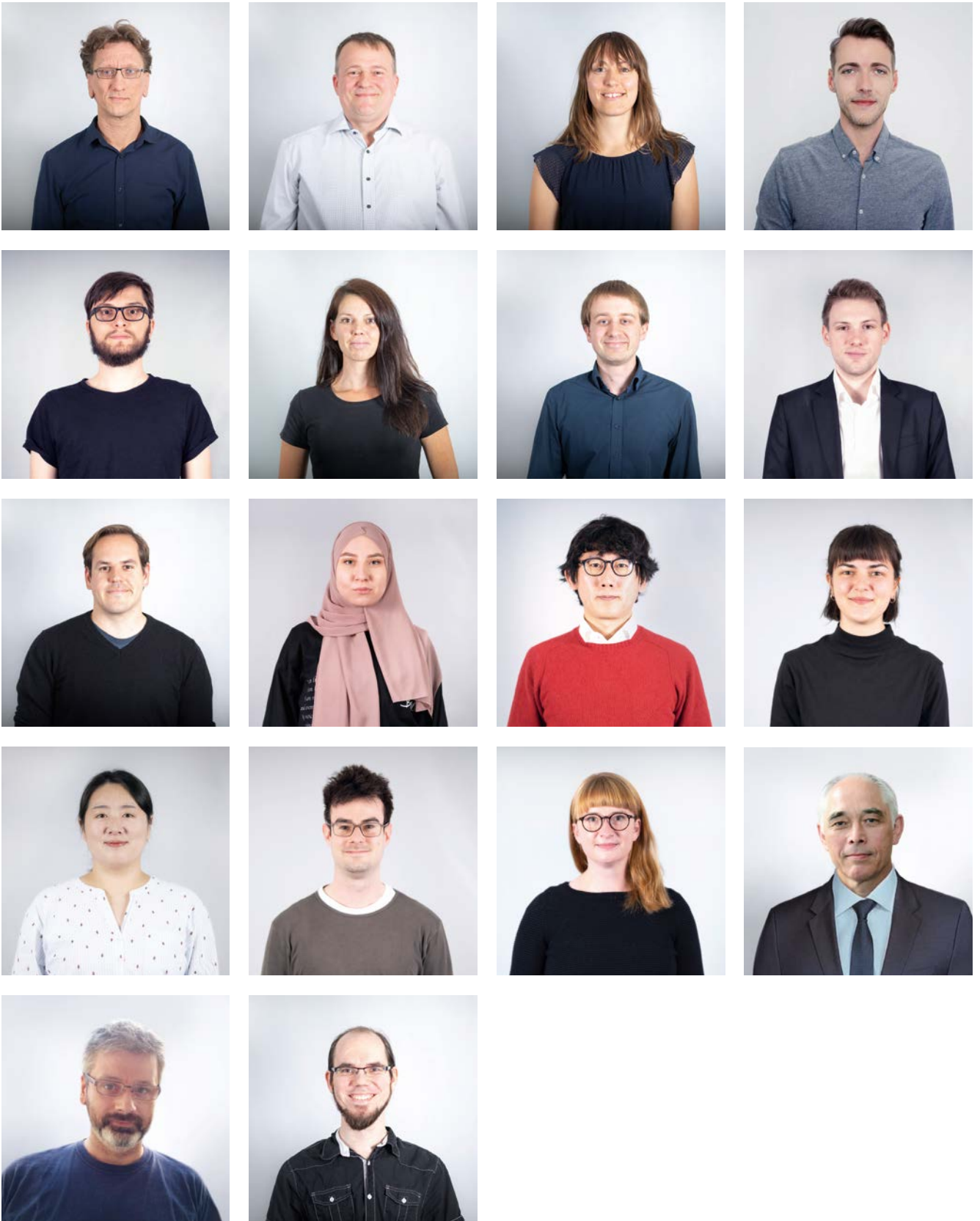

# Applied Panel Analysis

---

## Prof. Dr. Carsten Schröder

Board of Directors SOEP and Head of the Division Applied Panel Analysis  
Research Fields: Public Economics and Social Policy

## Dr. Charlotte Bartels

Research Fields: Public Economics, Economic History, Distribution of Income and Wealth  
Research Projects: Harmonization of International Household Panels, German Poverty and Wealth Report

## Dr. Mattis Beckmannshagen

Research Fields: Labor Economics, Inequality, and Health  
Research Projects: Record Linkage of SOEP with Administrative Data

## Tamara Böhm

Doctoral Student  
Research Field: Migration

## Laura Buchinger

IMPRS-LIFE Doctoral Student  
Research Fields: Personality, Lifespan Development, Mental Health

## Dr. Theresa Entringer

Research Fields: Personality, Personality Development, Mental Health  
Research Projects: Leibniz Research Alliance "Resilient Ageing", FRG Past and Mental Health: Protective and Risk Factors (DDR-PSYCH), Dynamics of Mental Health of Immigrants (DMHM), Personality and Social Relationship dynamics: Short- and Medium-term Processes in Daily Life (DIPS)

## Dr. Daniel Graeber

Research Fields: Intergenerational Mobility, Health Economics, Labor Economics, Applied Microeconometrics  
Research Project: Groups Put at Particular Risk by Covid-19 (GaPRisk)

## Dr. Christoph Halbmeier

Research Fields: Economic Inequalities and Labor Markets  
Research Projects: SOEP-LEE

## Viola Hilbert

Doctoral Student BSE/DIW GC  
Research Focus: Inequality and Distribution

## Martina Kaplanová

DIW GC Doctoral Student  
Research Fields: Applied Microeconomics  
Research Project: Record Linkage of SOEP with Administrative Data (SOEP-RV)

## Dr. Johannes König

Research Fields: Labor Economics, Public Finances, Inequality  
Research Projects: Life-course Income Dynamics (LINDY), Beschäftigungsrisiken und Arbeitsqualität in der Digitalen Transformation (SOEP-Digi)

## Dr. Emilija Meier-Faust

Research Fields: Education, Inequality, Child Development, Personality  
Research Project: BRISE

## Lorenz Meister

DIW GC Doctoral Student  
Research Fields: Health, Inequality, Political Economy  
Research Project: Groups Put at Particular Risk by Covid-19 (GaPRisk)

## Dr. Levent Neyse

Research Fields: Behavioral and Experimental Economics  
Research Project: Rationality and Competition: The Economic Performance of Individuals and Firms and BSE Insights

## Johannes Seebauer

BSE/DIW GC Doctoral Student  
Research Fields: Labor Economics, Public Economics, Economics of Inequality  
Research Projects: MLK-E005, MLK 025

## Barbara Stacherl

Doctoral Student  
Research Fields: Health, Regional Inequalities  
Research Project: Leibniz Science Campus SOEP RegioHub

## Matteo Targa

BSE/DIW GC Doctoral Student  
Research Fields: Labor Economics and Inequality, Justice Attitudes;  
Research Project: Perceptions of Inequality and Justice in Europe (PIJE)

## Yogam Tchokni

DIW GC Doctoral Student  
Research Focus: Labor Economics, discrimination, Migration  
Research Project: Record Linkage of SOEP with Administrative Data (SOEP-RV)

The Applied Panel Analysis division is made up of senior researchers as well as graduate students from a variety of doctoral programs. Key areas of the team's empirical, theoretical, and methodological research include distributional analysis, policy evaluation, education, health, integration and migration. Their research is based primarily on SOEP data but also on other international datasets such as the Cross-National Equivalent File (CNEF) or the Luxembourg Income Study (LIS), to which the team contributes.

Their ongoing research with these datasets ensures that the quality of the data is being monitored regularly, systematically, and meticulously—from the questionnaire modules to the survey data. The team works closely with colleagues in different departments at DIW Berlin and is part of interdisciplinary networks worldwide.





# Knowledge Transfer

---

## Dr. Markus M. Grabka

SOEP Board of Directors and Acting  
Head of the Division of Knowledge  
Transfer

Research Fields: Income and Wealth  
Inequality, Social Policy

## Dr. Sandra Bohmann

SOEP@Campus

Research Fields: Social Inequalities, Equality  
of Opportunity, Socio-emotional Skills

Research Project: Perceptions of Inequality  
and Justice in Europe (PIJE)

## Deborah Anne Bowen

German-English Translation and Editing

## Janina Britzke

Event Management, Documentation,  
and Publications

Research Project: KonsortSWD – TA 3:  
Data Production

## Dr. Theresa Entringer

Research Fields: Personality, Personality  
Development, Mental Health

Research Projects: Leibniz Research Alliance  
"Resilient Ageing", FRG Past and Mental  
Health: Protective and Risk Factors (DDR-  
PSYCH), Dynamics of Mental Health of  
Immigrants (DMHM), Personality and Social  
Relationship Dynamics: Short- and Medium-  
term Processes in Daily Life (DIPS)

## Elisa Grabas

Documentation, Reporting, and Web Content

## Selin Kara

Documentation, Reporting, and Web  
Content; Trainer for Specialists in Market  
and Social Research (FAMS)

## Uta Rahmann

Documentation, Reporting, and Web Content

## Dr. Katja Schmidt

Research Fields: Migration/Refugees,  
Quantitative Data Analysis, Opinion  
Research

Research Project: SOEP Transfer

The Division of Knowledge Transfer has two key tasks: First, the division provides diverse services to researchers. **SOEPcampus workshops** and **SOEPtutorials** offer young researchers an introduction to the SOEP data. A range of information and documentation materials are published or made available online to assist researchers in their work with SOEP data (e.g., SOEP Survey Papers, [paneldata.org](https://paneldata.org), SOEP website). And the **SOEP in Residence** guest program enables visiting researchers to analyze the SOEP data on site at DIW Berlin with support and advice from experts on the SOEP team.

Second, the Knowledge Transfer Division disseminates findings from research based on SOEP data to policy makers and the broader public to provide a solid empirical basis for public debate and political decision making. Findings from SOEP research appear not only in international journals but also in the DIW Berlin Weekly Report as well as in the Data Report that is published jointly by the German Federal Statistical Office (Destatis), the Federal Agency for Political Education (bpb), the Berlin Social Science Center (WZB), and the SOEP. Every year, the SOEP also provides the indicators used by diverse government departments and agencies in their official reports. These publications form the basis for the public relations work of the Knowledge Transfer division, including social media and high-profile public events.

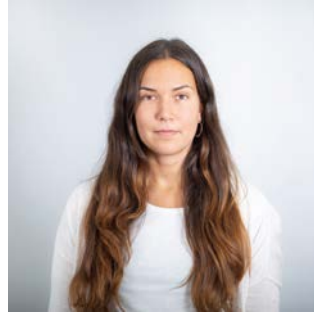
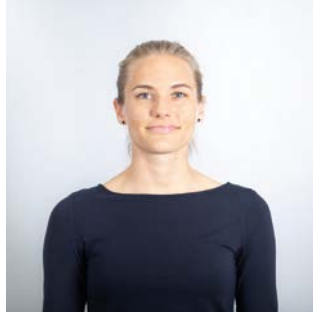

# SOEP Survey Committee

---

## MEMBERS OF THE SOEP SURVEY COMMITTEE

---

Prof. Dr. Monika Jungbauer-Gans  
(Chair)  
Professor at the Institute of Sociology at  
*Leibniz University Hannover*  
and Scientific Director of the  
*German Centre for Higher Education  
Research and Science Studies (DZHW)*

Prof. Conchita D'Ambrosio, PhD  
Professor of Economics  
*University of Luxembourg*

Prof. Dr. Urs Fischbacher  
Chair of Applied Research in Economics  
*University of Konstanz*

Prof. Dr. Frank Kalter  
Professorship of General Sociology  
*University of Mannheim*

Prof. Dr. Frauke Kreuter  
Professor for Statistics and  
Methodology  
*University of Mannheim*

Prof. Dr. Jutta Mata  
Chair of Health Psychology  
*University of Mannheim*

Annette Scherpenzeel, PhD  
*Netherlands Institute for Health  
Service Research*

Prof. Dr. Donald Tomaskovic-Devey  
Professor of Sociology  
*University of Massachusetts  
Amherst, MA*

Prof. Dr. Philippe Van Kerm  
Professor of Social Inequality and  
Social Policy at the  
*University of Luxembourg*  
on a joint appointment with the  
*Luxembourg Institute of Socio-  
Economic Research (LISER)*

Prof. Dr. Joachim Winter  
Chair of Empirical Economic Research  
*LMU Munich*

The **SOEP Survey Committee** is appointed by the DIW Berlin Board of Trustees. The members listed here were active during the 2022 appointment period. The up to ten renowned international scholars on the SOEP Survey Committee provide advice on the further development of the SOEP survey and SOEP user services. We are very grateful to this impressive group of researchers for their commitment to work with us in building and enhancing the SOEP.

## ALUMN

---

Prof. Dalton Conley, PhD (2013–2019)  
Prof. Dr. Simon Gächter (2010–2016)  
Prof. Janet Gornick, PhD (2010–2014)  
Prof. Dr. Karin Gottschall (2010–2013)  
Prof. Melissa A. Hardy, PhD (2016–2021)  
Prof. Dr. Jutta Heckhausen (2013–2019)  
Prof. James Heckman, PhD (2010–2014)  
Prof. Guillermina Jasso, PhD (2010–2015)  
Prof. Dr. Bärbel-Maria Kurth (2012–2018)  
Prof. Peter Lynn, PhD (2010–2015)  
Prof. Lucinda Platt (2016–2021)  
Prof. Dr. Susann Rohwedder (2015–2020)  
Prof. Dr. Uwe Sunde (2015–2021)  
Prof. Dr. Arthur van Soest (2016–2019)  
Prof. Dr. Rainer Winkelmann (2010–2016)

# SOEP Research Fellows

## SOEP SENIOR RESEARCH FELLOWS



Dr. Cornelia Kristen  
*University of Bamberg  
and SOEP at DIW Berlin*

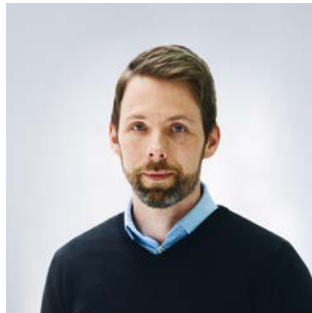

Prof. Dr. Martin Kroh  
*Bielefeld University and  
SOEP at DIW Berlin*



Prof. Dr. Jürgen Schupp  
*SOEP at DIW Berlin and  
Freie Universität Berlin*



Prof. Dr. Gert G. Wagner  
Senior Research Fellow at the *SOEP*,  
Max Planck Fellow at the *MPI  
for Human Development* (Berlin),  
Research Associate of the *Alexander  
von Humboldt-Institute for Internet  
and Society (HIIG)* in Berlin, and  
member of the *National Academy of  
Science and Engineering (acatech)*

## DIW RESEARCH FELLOWS AT SOEP

Prof. Conchita D'Ambrosio, PhD, *University of Luxembourg*  
Prof. Dr. Karin Auspurg, *Ludwig-Maximilians-Universität München*  
Dr. Annette Brose, *Humboldt-Universität zu Berlin*  
Prof. Dr. John P. DeNew, *University of Melbourne*  
Prof. Dr. Martin Diewald, *Bielefeld University*  
Prof. Dr. Marcel Erlinghagen, *The University of Duisburg-Essen*  
Prof. Nicola Fuchs-Schündeln, PhD, *Goethe University Frankfurt*  
Prof. Dr. Jürgen Gerhards, *FU Berlin*  
Prof. Dr. Denis Gerstorff, *HU Berlin*  
Prof. Dr. Johannes Giesecke, *Humboldt-Universität zu Berlin*  
Dr. Marco Giesselmann, *University of Zurich*  
Prof. Dr. Karsten Hank, *University of Cologne*  
Prof. Jennifer Hunt, PhD, *Rutgers University*  
Prof. Guillermina Jasso, PhD, *New York University*

Prof. Dr. Stefan Kirchner, *Technische Universität Berlin*  
Prof. Dr. Michaela Kreyenfeld, *Hertie School*  
Prof. Richard E. Lucas, PhD, *Michigan State University*  
Prof. Dr. Maike Luhmann, *Ruhr-Universität Bochum*  
Prof. Dr. Wenzel Matiaske, *Universität Hamburg*  
Fabian T. Pfeffer, PhD, *University of Michigan*  
Prof. Regina T. Riphahn, PhD, *Friedrich-Alexander-Universität Erlangen-Nuremberg*  
Prof. Dr. Christian von Scheve, *Freie Universität Berlin*  
Prof. Dr. Jörg-Peter Schräpler, *Ruhr-Universität Bochum*  
Eva Sierminska, PhD, *Luxembourg Institute of Socio-Economic Research: LISER*  
Dr. Holly Sutherland, *University of Essex*  
Dr. Arne Uhlenndorff, *Center for Research in Economics and Statistics: CREST*  
Prof. Mark Wooden, *University of Melbourne*



**BMAS-ENDOWED  
PROFESSORSHIP**  
(with *Humboldt-Universität  
zu Berlin*)  
Prof. Dr. Philipp Lersch

# SOEP Organizational Chart

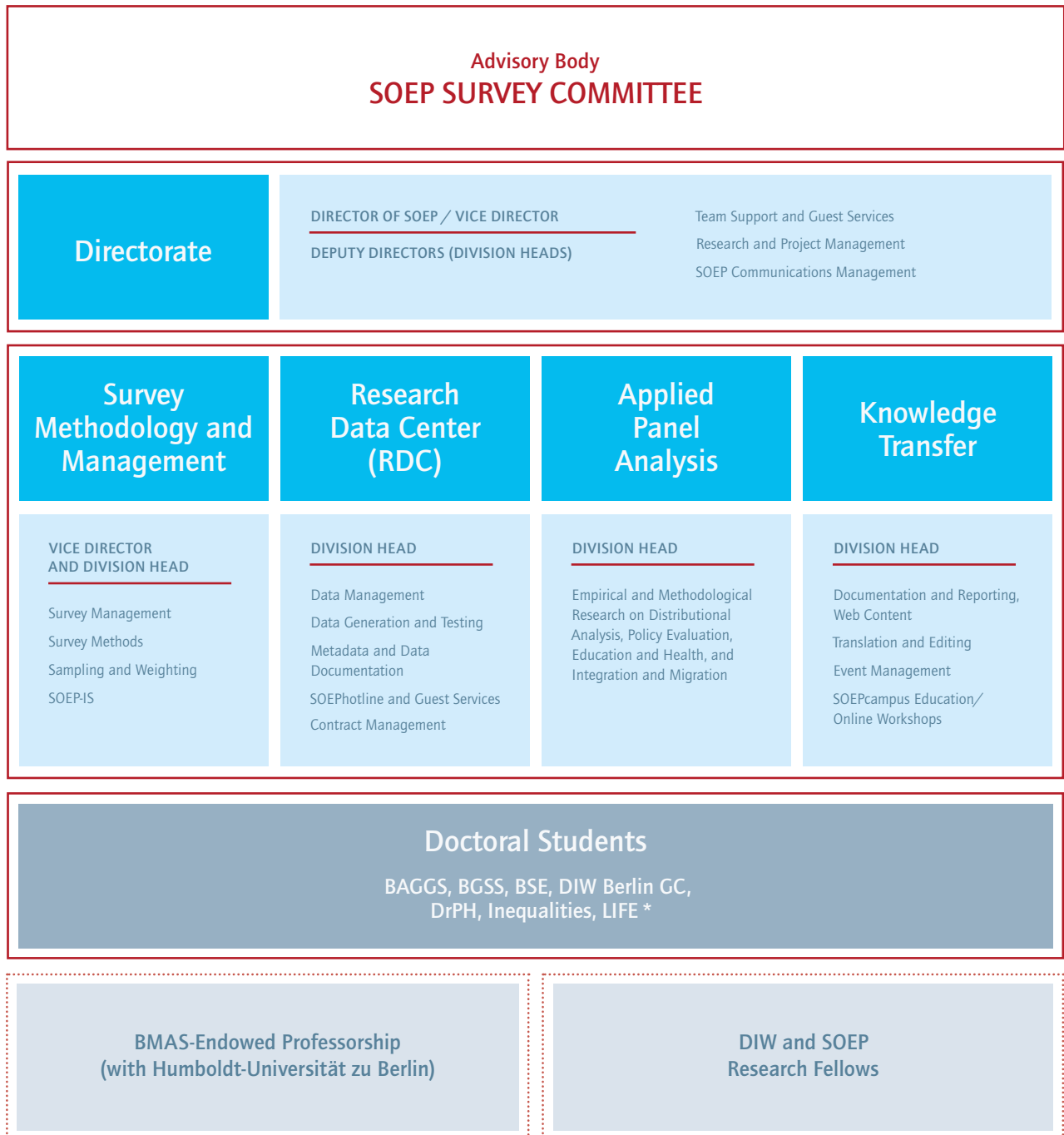

⋯⋯⋯ Based at the SOEP but not part of its organizational structure  
 \* BAGGS: Bamberg Graduate School of Social Sciences  
 BGSS: Berlin Graduate School of Social Sciences at Humboldt-Universität zu Berlin  
 BSE: Berlin School of Economics  
 DIW Berlin GC: DIW Berlin Graduate Center of Economic and Social Research  
 DrPH: Doctoral Program for Public Health of the Faculty of Health Sciences at Bielefeld University  
 Inequalities: Public Economics & Inequality – Doctoral Program at Freie Universität Berlin  
 LIFE: International Max Planck Research School "The Life Course: Evolutionary and Auto-genetic Dynamics"

# **PART 3**

---

# SOEP Data and Fieldwork

# The Portfolio of SOEP Studies

## SOEP-Core

The term SOEP-Core refers to the main Socio-Economic Panel (SOEP), a wide-ranging representative longitudinal study of private households in Germany launched in 1984 as part of a collaborative research center of the German Research Foundation. In 1990, just before German reunification, the study was expanded from West Germany to include a representative East German sample, making it unique among household panel surveys worldwide in capturing a major system change. Since the SOEP began, it has repeatedly added new subsamples such as those with a special focus on migrants, refugees, families, and the wealthy. SOEP now surveys around 20,000 households and 30,000 individuals every year. Some of the many topics of SOEP-Core include household composition, education, occupational biographies, employment, earnings, health, and life satisfaction.

## SOEP Innovation Sample (SOEP-IS)

The longitudinal SOEP Innovation Sample (SOEP-IS) was launched in 2011 for the study of innovative research questions as well as innovative survey methods. SOEP-IS publishes a call every year inviting researchers worldwide to propose their own questions or modules for inclusion in SOEP-IS. Up to now, SOEP-IS has accepted and implemented numerous innovative proposals including economic behavioral experiments, implicit association tests (IAT), and complex procedures for measuring time use (day reconstruction method, DRM).

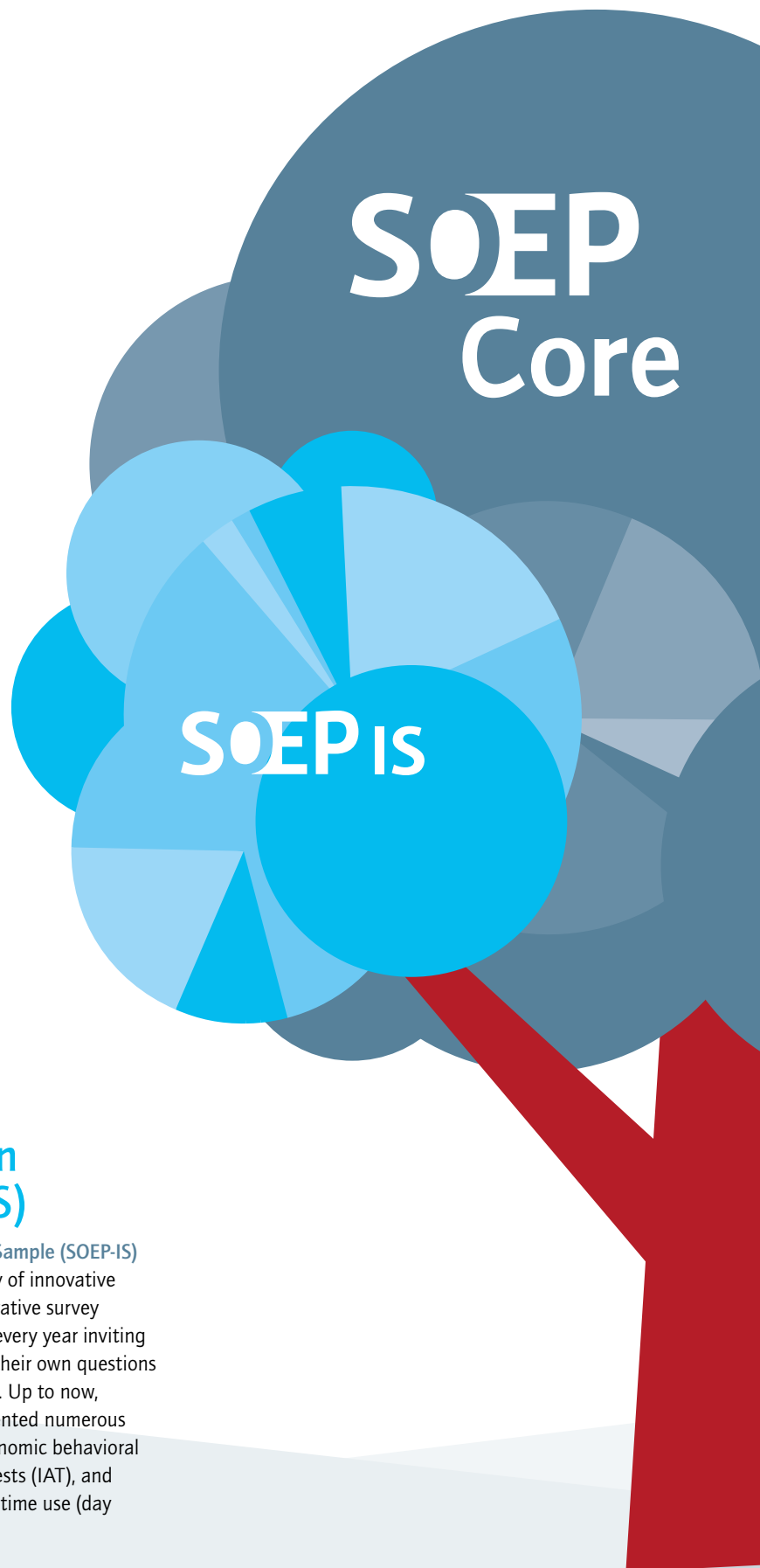

## SOEP-Cross Country (SOEP-XC)

The SOEP team also links and harmonizes SOEP survey data with data from other countries. This enables use of the SOEP data in **cross-national comparative analysis**:

The **Cross-National Equivalent File (CNEF)** is an international panel dataset with harmonized information on education, employment, income, health, and life satisfaction. In addition to the German SOEP data, CNEF includes data from eight other countries: the United States, the United Kingdom, Canada, Russia, South Korea, Switzerland, Japan, and Australia.

The **EU-SILC Clone** provides harmonized cross-sectional as well as longitudinal information on private households in Germany based on the SOEP data. It directly mimics the data structure of the European Union Statistics on Income and Living Conditions (EU-SILC).

The **Luxembourg Income Study (LIS)** is a database of harmonized microdata from over 50 countries including income, employment, and demographic data. The **Luxembourg Wealth Study (LWS)** database contains comparable wealth data for nineteen countries.



SOEP XC



SOEP RS

## SOEP-Related Studies (SOEP-RS)

There are now a number of studies in Germany that have incorporated questions from the SOEP questionnaire to validate their results on a representative sample of the German population (SOEP as Reference Data). These **SOEP-Related Studies (SOEP-RS)** are designed and implemented in close cooperation with the SOEP team and structured similarly to the SOEP. Some examples of SOEP-RS include BASE-II (Berlin Aging Study II), FiD (Families in Germany), PIAAC-L (Programme for International Assessment of Adult Competencies-Longitudinal), SOEP-ECEC Quality (Early Childhood Education and Care Quality in the SOEP), SOEP-LEE 1&2 (SOEP Employer-Employee Survey), BIP (Bonn Intervention Panel), BRISE (Bremen Initiative to Foster Early Childhood Development), ZHP-FGZ (Cohesion Panel of the Research Institute for Social Cohesion), and IAB-BiB/FReDA-BAMF-SOEP Survey of Refugees from Ukraine.



# The Organization of SOEP Fieldwork by infas

By Doris Hess and Jennifer Weitz

---

The infas Institute for Applied Social Sciences in Bonn is a private, independent social research institute founded in 1959 that conducts research for and advises businesses, research institutes, and policy makers. infas currently employs more than 150 researchers and experts in various disciplines who provide a range of services, including major national and international empirical studies on diverse topics such as the labor market, education, and mobility. infas is Germany's largest commercial research institute with a social science focus. Since 2016, the institute has been certified to ISO 20252, the international industry-specific quality standard for organizations conducting market, opinion, and social research. This standard sets out requirements for quality management, project management, and the entire research process, from data collection to data processing, analysis, and reporting. External audits are carried out regularly to monitor this certification. infas also adheres to the standards of the [American Association of Public Opinion Research \(AAPOR\)](#) and works in cooperation with [Westat](#).

infas has been commissioned to conduct the fieldwork for the SOEP survey—which is known to respondents under the name “Living in Germany”—since the survey's 37th wave (2021). The SOEP team at infas consists of around 40 experts in the areas of project management, data preparation, graphic and communication design, data collection, statistics, and programming. This team is made up entirely of experienced panel study experts who worked previously on studies such as the National Education Panel (NEPS), the Labor Market and Social Security Panel (PASS), and the Labor Force Survey Luxembourg (LFS). Fieldwork is carried out by over 500 interviewers who are trained and managed by infas specifically for the SOEP study. This ensures close coordination between project management and interviewers as well as comprehensive quality control during the fieldwork phase.

# SOEP-Core Samples A–R

By Jennifer Weitz and Lennard Liebich

For each wave of the survey, the SOEP Research Data Center makes the most recent data available to researchers worldwide. The files for each data release are provided to the SOEP at DIW Berlin by infas and include gross and net survey data, methodological data, structured metadata, as well as complete documentation.

**Table 1** gives an overview of the sample sizes in the different SOEP subsamples in 2022 (completed interviews).

## How was the survey conducted in 2022?

SOEP-Core used a mixed-mode survey design. All households in all subsamples were initially contacted face-to-face in computer-assisted personal interviews (CAPI). The survey started with interviewers recording or updating the household composition. Once all household members had been listed or updated, it was clear which individuals should be given questionnaires and which questionnaires they should receive. All household members were primarily to be interviewed in CAPI but were also given the option of completing the questionnaires independently on a tablet (computer-assisted self-interview, CASI) or of filling out the questionnaire in the absence of the interviewer, either online (computer-assisted web interview, CAWI) or on paper (paper-and-pencil interview, PAPI). Respondents who could not be reached at home during the fieldwork period (classified as “temporarily absent”) and respondents who declined to participate in this wave due to a lack of time or other reasons (“soft refusals”) were automatically sent a PAPI questionnaire. PAPI questionnaires included a link to the online survey so that respondents could decide for themselves—even after starting out on paper—whether they preferred to complete the questionnaire

Table 1

### Sample Sizes in the 2022 Subsamples

Sample	Households	Adults	Youths <sup>1</sup>	Children <sup>2</sup>	Total individual questionnaires
A	773	1,115	14	55	1,184
B	72	101	2	8	111
C	500	714	18	46	778
D	78	110	3	4	117
E	32	50	1	2	53
F	1,037	1,502	32	96	1,630
G	365	572	2	36	610
H	316	471	10	25	506
J	990	1,427	35	120	1,582
K	575	850	16	87	953
L	1,925	3,261	446	377	4,084
M1	527	830	45	167	1,042
M2	158	227	9	68	304
M7	142	182	7	20	209
M8a	295	368	4	28	400
M8b	2,355	2,808	6	69	2,883
N	1,289	1,922	40	237	2,199
O	373	506	14	67	587
P	923	1,332	38	113	1,483
Q	346	444	3	14	461
R	6,703	7,704	79	816	8,599
<b>Total</b>	<b>19,774</b>	<b>26,496</b>	<b>824</b>	<b>2,455</b>	<b>29,775</b>

<sup>1</sup> Eleven to 17-year-olds who completed their respective questionnaire

<sup>2</sup> Children (born between 2011 and 2022) for whom a child questionnaire was completed

Figure 1

The mixed-mode design for subsamples A-Q

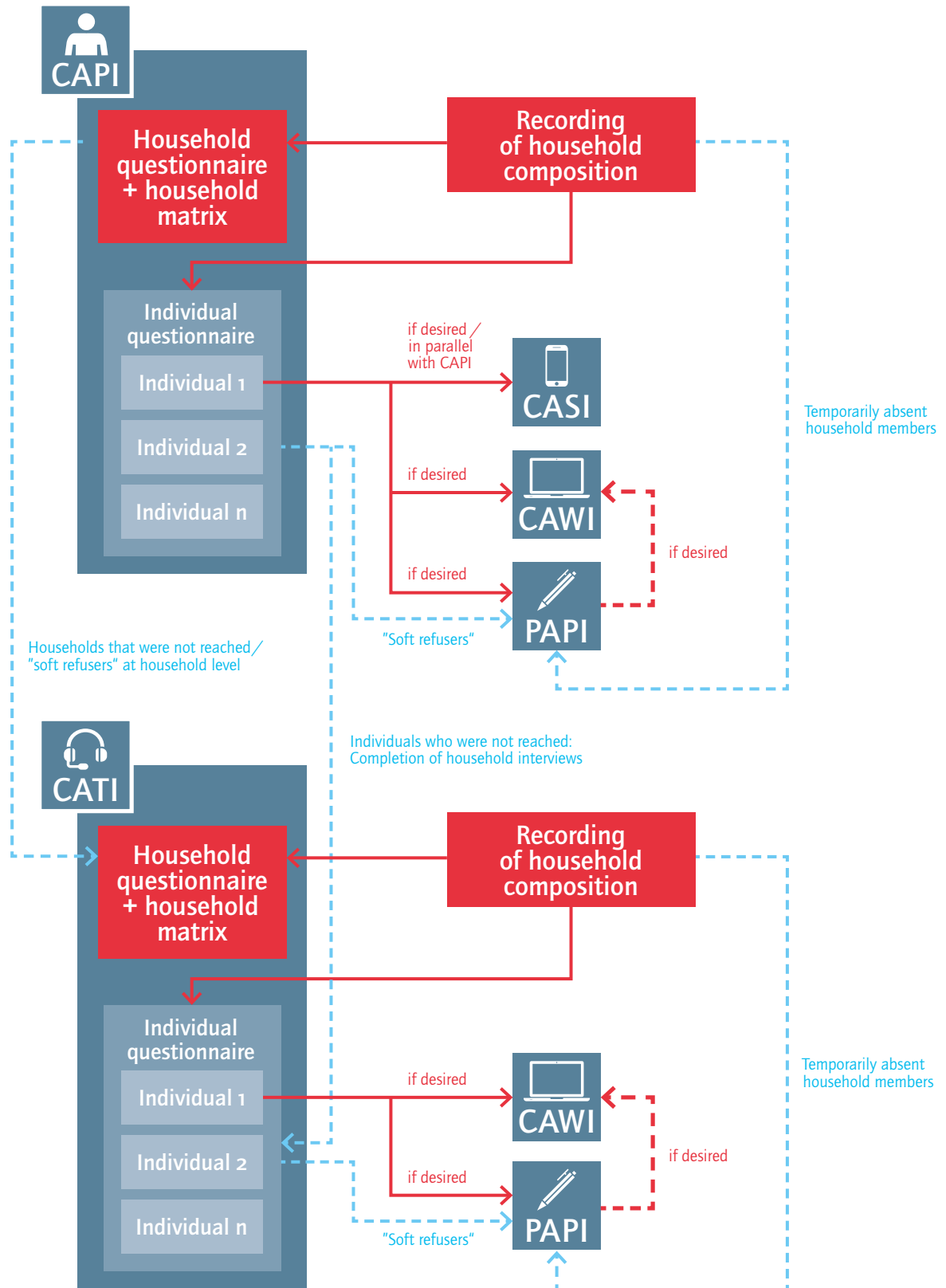

online. Households and respondents who had not yet been reached by CAPI were switched to the computer-assisted telephone interview (CATI) survey mode after at least six attempts to reach them had failed, provided that a telephone number was available for the household or person. Analogous to CAPI, respondents in CATI could switch to CAWI and PAPI if they wished. Individuals who were temporarily absent and “soft refusers” were automatically switched to CAWI or PAPI during CATI fieldwork using the same procedure as in the CAPI fieldwork.

The sequential approach is depicted in **Figure 1**.

## Who participated in the survey, and how long did it take?

In 2022, a total of nine different questionnaires were used for subsamples A–R. In 2022, only one child questionnaire was administered: a questionnaire about children born in 2011 or later. In the previous waves, interviewers administered as many as five different child questionnaires per household, each referring to a specific child birth cohort, that had to be completed by one of the parents. This meant that prior to 2022, five birth cohorts could not be taken into account each survey year. The change in 2022 provides data on all the birth cohorts of interest (2011 to 2022) but limits the

average amount of time it takes to complete the child questionnaires to about 10 minutes per child.

**Table 2** gives an overview of response rates for each of the questionnaires and shows the high response rates achieved among adult respondents in the participating households. Around 73 percent of adult respondents completed the individual questionnaires, and around 25 percent of respondents who had not completed an individual questionnaire in the previous wave completed a gap questionnaire in the present wave, filling in key missing data. Importantly, almost complete response (98.5 percent) to the household questionnaire was achieved in the participating households.

In 2022, the total average time to complete the two main questionnaires—household and individual—in CAPI was 55 minutes (13 minutes for the household questionnaire and 42 minutes for the individual questionnaire). For a household consisting of two adults, this added up to 97 minutes in the household plus the time needed for additional questionnaires such as the gap questionnaire.

Table 2

### Questionnaires Volumes and Response Rates<sup>1</sup>

	Gross sample size	Completed interviews	Response rate in %
Household questionnaire	19,774	19,477	98.5
Individual questionnaire	36,377	26,496	72.8
Youth questionnaire: birth year 2005	514	227	44.2
Early youth questionnaire: birth year 2008	675	308	45.6
Pre-teen questionnaire: birth year 2010	607	279	46.0
Child questionnaire: birth year 2011 to 2022	5,425	2,455	45.3
Biographical questionnaire	19,768	9,104	46.1
Gap questionnaire	4,707	1,185	25.2
Questionnaire "The deceased individual" <sup>2</sup>	1,270	956	75.3

<sup>1</sup> The figures refer to the target population of participating households. For the child questionnaire, the reference value is the number of children in the respective age group living in the participating households. The response rate for this questionnaire therefore indicates the number of children for whom one parent completed a questionnaire.

<sup>2</sup> The reference value for the questionnaire "The deceased individual" refers to deceased persons in participating households.

## What were response rates in samples A–Q?

Table 3 shows the composition of the gross sample in 2022 as well as gross response and cooperation rates for the individual subsamples. Both rates are differentiated into: 1. previous-wave respondents (66.8 percent of the gross sample), 2. previous-wave dropouts (29.4 percent of the gross sample), and 3. new households (splits; 3.8 percent of the gross sample).

A total of 17,241 panel households were contacted in 2022, 14,029 of which were in samples A–Q. Of the total completed interviews, 7,600 (70.9 percent) were interviewer-administered and 3,116 (29.1

percent) were self-administered in PAPI or CAWI. Response rates were high among households that had participated in the previous wave, at about 80.3 percent.

Of households that had not participated in the previous wave, about 26.1 percent did participate in the 2022 wave. Furthermore, about 21.6 percent of the new households that split off existing households during the 2022 fieldwork were surveyed. There was a greater difference in response rates between subsamples in these two groups than among previous-wave respondents. The cooperation rate across all subsamples was 79.0 percent. A look at the individual samples shows that the older panel samples A–Q have a significantly higher

Table 3

### Composition of Gross Sample and Response Rates in Samples A–Q, M1, M2, M7, and M8a by Type of Fieldwork

	Total		Samples A–Q		Number					
	Number	In %	Number	In %	Samples M1, M2		Sample M7		Sample M8a	
					Number	In %	Number	In %	Number	In %
<b>(1) Gross sample composition by types of HH</b>										
Total	17,241	100.0	14,029	100.0	1,498	100.0	696	100.0	1,018	100.0
Respondents in previous wave	11,520	66.8	10,057	71.7	877	58.5	181	26.0	405	39.8
Dropouts in previous wave	5,064	29.4	3,378	24.1	566	37.8	511	73.4	609	59.8
New households (split-off HHs)	657	3.8	594	4.2	55	3.7	4	0.6	4	0.4
<b>(2) Response rates by type of fieldwork</b>										
Total	10,716	62.2	9,594	68.4	685	45.7	142	20.4	295	29.0
<b>Respondents in previous wave</b>										
Total	9,253	80.3	8,427	83.8	568	64.8	75	41.4	183	45.2
Interviewer-based	6,831	73.8	6,203	73.6	476	83.8	44	58.7	108	59.0
Self-administered PAPI/CAWI	2,422	26.2	2,224	26.4	92	16.2	31	41.3	75	41.0
<b>Dropouts in previous wave</b>										
Total	1,321	26.1	1,036	30.7	106	18.7	67	13.1	112	18.4
Interviewer-based	673	51.0	511	49.3	74	69.8	33	49.3	55	49.1
Self-administered PAPI/CAWI	648	49.1	525	50.7	32	30.2	34	50.8	57	50.9
<b>New households (split-off HHs)</b>										
Total	142	21.6	131	22.1	11	20.0	–	–	–	–
Interviewer-based	96	67.6	86	65.7	10	90.9	–	–	–	–
Self-administered PAPI/CAWI	46	32.4	45	34.4	1	9.1	–	–	–	–
<b>(3) Cooperation rate<sup>1</sup></b>										
		79.0		80.8		69.6		52.4		68.8

<sup>1</sup> Number of interviews divided by sum of interviews and refusals.

response rate (83.8 percent) than the younger migration samples. Also, 30.7 percent of previous-wave dropouts completed interviews in the 2022 wave. For the migration samples except M7, this was between 18 and 19 percent. The cooperation rate was also highest in samples A–Q at around 81 percent.

## Who was the target population for boost samples R and M8b?

In 2020, two boost samples (R and M8b) were added to the SOEP. Sample R was a refresher sample created by randomly sampling addresses from residents' registration offices. It was designed to provide higher proportions of respondents from lignite coal regions as well as younger respondents. The aim was to recruit 6,000 households, 1,000 of them from four lignite coal regions. There were different selection probabilities for this sample due to the disproportionality by lignite areas and age groups. The age group of 18-to-45-year-olds was to be disproportionately represented compared to 46-to-70-year-olds by a factor of 2. Sample R was surveyed in 300 German municipalities.

Sample M8b was designed to provide data for evaluation of the skilled immigration act (*Fachkräfteeinwanderungsgesetz*), which went into effect on March 1, 2020. The target population was migrants who came to Germany between 2019 and 2020. The Institute for Employment Research (IAB) provided the random sample.

Both samples were first surveyed in July 2022 with the same study design as the other SOEP-Core samples. The only exception was that there was no PAPI mode in the boost samples. Starting in October 2022, after fieldwork for this wave had already started, the study design for M8b was modified so that households that had not yet been surveyed could complete the entire survey, including the questionnaire on household composition, in the self-administered CAWI mode.

Table 4

### Fieldwork Results for Samples R and M8b

	Sample R		Sample M8b	
	Number of interviews	Percent of total	Number of interviews	Percent of total
(1) Gross Sample	24,932	100.0	13,364	100.0
(2) Interviewed	6,703	26.9	2,355	17.6
(3) Eligible, not interviewed				
Permanent refusals	3,217	12.9	297	2.2
Unable to reach during fieldwork period	3,334	13.4	1,919	14.4
Language problems	268	1.1	284	2.1
"Soft" refusal (currently not willing /able)	8,762	35.1	3,087	23.1
Physically or mentally unable to participate	233	0.9	15	0.1
Moved abroad	82	0.3	46	0.3
Deceased	39	0.2	3	0.0
Problem with address	2,294	9.2	5,358	40.1

**Table 4** shows the fieldwork results for the two boost samples. In both samples, the targeted household realizations in 2022 were achieved. When processing the addresses, however, it became apparent that there were difficulties with the addresses provided, especially in the migration sample M8b. Around 40 percent of the households were untraceable, and another 14 percent could not be reached during fieldwork. Around 25 percent of contacted households declined to participate in the study.

# The SOEP Refugee Samples M3–M6

By Jennifer Weitz and Michael Ruland

The proportion of households that declined to participate was even higher in boost sample R, at almost half of the households (12.9 percent permanent refusals, 35.1 percent “soft” or current-wave refusals). The quality of the addresses in this sample was significantly better. Fewer than 10 percent of the households were untraceable, and around 13 percent could not be reached during fieldwork.

The SOEP, the Institute for Employment Research (IAB), and the Research Centre of the Federal Office for Migration and Refugees (BAMF) launched the IAB-BAMF-SOEP Survey of Refugees in Germany in 2016. The study now comprises a total of four household samples (M3, M4, M5 and M6). Samples M3 and M4 started in 2016, sample M5 in 2017, and M6 in 2020. **Table 5** gives an overview of the sample sizes in the four SOEP subsamples in 2022 (completed interviews).

## How was the survey conducted in 2022?

To survey samples M3–M6, the mixed-mode design used in the previous year was continued. First, interviewers contacted the households personally and recorded or updated the household composition. They then conducted face-to-face interviews with the household members. To increase the motivation to participate, respondents were given the option of completing their questionnaire self-administered on a tablet computer (CASI) or online (CAWI).

During the field phase, various additional interventions were implemented to increase the motivation to participate and to reach more respondents. First, a reminder was sent by mail to all respondents who had not yet been reached. A personalized QR code on the card led respondents to a short online questionnaire where they could enter preferred interview times and update contact information. To increase motivation, the postpaid incentive was raised from 10 to 20 euros.

The questionnaires and documents were provided in German, English, Arabic, and Farsi. Of the 182 interviewers who worked on the 2022 survey, 95 were native speakers of the respective language. Interviewers with the appropriate language skills were assigned to households based on the language used in the last interview. If an interviewer was unable to communicate with a household in a given language, another interviewer with the appropriate language skills attempted to make contact.

Table 5

### Sample Sizes in the 2022 Subsamples

Sample	Total household questionnaires	Adults	Youths <sup>1</sup>	Children <sup>2</sup>	Total individual questionnaires
M3	354	531	43	223	797
M4	383	690	106	277	1,073
M5	337	530	42	177	749
M6	335	465	21	148	634
<b>Total</b>	<b>1,409</b>	<b>2,216</b>	<b>212</b>	<b>825</b>	<b>3,253</b>

<sup>1</sup> Adolescents (birth years 2005, 2008, and 2010) who completed their respective questionnaire.

<sup>2</sup> Children (birth years 2011 to 2022) for whom a child questionnaire has been completed.

## Who participated in the survey, and how long did it take?

In 2022, a total of eight questionnaires were used. Several major changes and revisions were made to integrate instruments from other SOEP samples. For example, only one integrated individual questionnaire was used in this survey for both first-time respondents and repeat respondents. The individual questionnaire took an average of about 45 minutes to complete. First-time respondents also received the biographical questionnaire, which added an average of 35 minutes to the interview time. Respondents who had not participated in the survey last year received the gap questionnaire, which took almost 3 minutes, in addition to the individual questionnaire. In addition, adult respondents in the household without a migration background and respondents who had moved to Germany before the age of 16 received the individual questionnaire (about 53 minutes) and biographical questionnaire (for first-time respondents only) from SOEP-Core.

Corresponding to the other SOEP samples, the integrated child questionnaire was given to one parent of all children born in 2011 or later and not just to children in certain birth cohorts. The birth-year-specific questions were filtered within the questionnaire. The average additional interview time per child (born between 2011 and 2022) was 13 minutes.

Adolescent household members born in 2005, 2008, and 2010 received the integrated youth instrument with filtering of age-specific questions. The survey took an average of 43 minutes for an adolescent to complete. It is important to note that the biographical and gap questionnaires were completed after the personal questionnaire. Fifty-seven percent of the first-time respondents who completed an individual questionnaire also completed the biographical questionnaire (21.6 percent of all first-time respondents in a household) and 71 percent (45.9 percent of all household members who did not participate in the previous year) completed the gap questionnaire.

Table 6

### Questionnaires Volumes and Response Rates<sup>1</sup>

	Gross sample	Completed interviews	Response rate in %
Household questionnaire	1,409	1,322	93.8
Individual questionnaire (M3–M6)	2,504	1,946	77.7
Biographical questionnaire (M3–M6)	148	32	21.6
Youth questionnaire: birth year 2005, 2008, 2010	408	204	50.0
Child questionnaire: birth year 2011 to 2022	1,525	802	52.6
Gap questionnaire	1,220	560	45.9
Individual questionnaire (CORE)	504	270	53.6
Biography questionnaire (CORE)	261	100	38.3

<sup>1</sup> The numbers refer to the respective target population in participating households. For the child-related questionnaire, the reference value is the number of children in the respective age group living in participating households. Therefore, the response rate for this questionnaire indicates the number of children for whom a questionnaire has been completed by one parent.

## What were the response rates?

**Table 7** shows the composition of the gross sample in 2022 as well as gross response and cooperation rates for the individual subsamples. If we look at the composition of the gross sample and the different subsamples, we see that in sample M6 in particular, there was a high proportion of dropouts in the previous wave (61 percent). In the other samples, M3–M5, the proportion was somewhat lower at around 45 percent.

These differences between the subsamples are also reflected in the response rates. The overall response rate in 2022 was 37.8 percent; in samples M3 and M4, it was about 42 percent; in M5, nearly 38 percent; and in M6, nearly 33 percent. One reason for these differences between the samples may be the lower study retention in sample M6 (first survey in 2020).

If we look at the willingness of respondents to participate in the last year, we see that a response rate of 60 percent was achieved in samples M3 and M4. In sample M5, this was 51 percent and in M6 47 percent.

When it comes to response rates among households that did not participate in the previous year, the differences were smaller, and about 23 percent of these households were interviewed in 2022.

The overall low response rate is explained by the relatively low cooperation rate, which was 60 percent overall and only 50 percent in sample M6.



Table 7

**Composition of Gross Sample and Response Rates in Samples M3–M6 by Type of Fieldwork**

	Total		Sample M3		Sample M4		Sample M5		Sample M6	
	Number	In %	Number	In %	Number	In %	Number	In %	Number	In %
<b>(1) Gross sample composition by types of HH</b>										
<b>Total</b>	<b>3,725</b>	<b>100.0</b>	<b>835</b>	<b>100.0</b>	<b>902</b>	<b>100.0</b>	<b>893</b>	<b>100.0</b>	<b>1,018</b>	<b>100.0</b>
Respondents in previous wave	1,744	46.8	431	51.6	877	51.2	444	49.7	405	37.2
Dropouts in previous wave	1,877	50.4	376	45.0	566	44.9	427	47.8	609	61.1
New households (split-off HHs)	104	2.8	594	3.4	35	3.9	22	2.5	19	1.7
<b>(2) Response rates by type of fieldwork</b>										
<b>Total</b>	<b>1,409</b>	<b>37.8</b>	<b>354</b>	<b>42.4</b>	<b>383</b>	<b>42.5</b>	<b>337</b>	<b>37.7</b>	<b>335</b>	<b>32.9</b>
<b>Respondents in previous wave</b>										
<b>Total</b>	<b>956</b>	<b>54.8</b>	<b>257</b>	<b>59.6</b>	<b>281</b>	<b>60.8</b>	<b>227</b>	<b>51.1</b>	<b>191</b>	<b>46.9</b>
Interviewer-based	928	97.1	248	96.5	274	97.5	219	96.5	187	97.9
Selfadministered PAPI/CAWI	28	2.9	9	3.5	7	2.5	8	3.5	4	2.1
<b>Dropouts in previous wave</b>										
<b>Total</b>	<b>433</b>	<b>23.1</b>	<b>92</b>	<b>24.5</b>	<b>96</b>	<b>23.7</b>	<b>106</b>	<b>24.8</b>	<b>139</b>	<b>20.8</b>
Interviewer-based	423	97.7	90	97.8	92	95.8	103	97.2	138	99.3
Selfadministered PAPI/CAWI	10	2.3	2	2.2	4	4.2	3	2.8	1	0.7
<b>New households (split-off HHs)</b>										
<b>Total</b>	<b>20</b>	<b>19.2</b>	<b>5</b>	<b>17.9</b>	<b>6</b>	<b>17.1</b>	<b>4</b>	<b>18.2</b>	<b>5</b>	<b>26.3</b>
Interviewer-based	19	95.0	5	100.0	6	100.0	4	100.0	4	80.0
Selfadministered PAPI/CAWI	1	5.0	-	-	-	-	-	-	1	20.0
<b>(5) Cooperation rate<sup>1</sup></b>		<b>59.4</b>		<b>63.7</b>		<b>64.2</b>		<b>60.6</b>		<b>50.5</b>

<sup>1</sup> Number of interviews divided by sum of interviews and refusals.

# SOEP Innovation Sample (SOEP-IS)

By Thomas Weiß and Maximilian Ponert

The study Living in Germany conducted its first tests and experiments at an early stage, e.g., in 1998 with Sample E, which was aimed, among other things, at examining how panel participants react to the CAPI interview mode in comparison to PAPI. These tests marked the beginning of what later became known as the SOEP Innovation Sample (SOEP-IS). What makes this sample unique is not its target group, but its content and implementation. In its first wave, SOEP-IS contained several short-term experiments, and both the sample and its content have evolved further over time.

In 2011, SOEP-IS became an independent sub-study of the SOEP. As an annual household panel survey, SOEP-IS corresponds closely to SOEP-Core in its design, questionnaires, and fieldwork procedures. It also provides a framework for testing innovative survey content and modules for potential inclusion in SOEP-Core.

In 2012, SOEP-IS was opened up to international researchers from a variety of disciplines to propose their own survey modules. The innovative modules that they have contributed to SOEP-IS cover diverse topics and research objectives and include in-depth questions on personal opinions and attitudes, questions about the effects of major life events, and even short behavioral experiments. SOEP-IS can be used for both short-term experiments and long-term survey questions that cannot be included SOEP-Core due to the specificity of the research questions or the new and not yet established methodologies. In SOEP-IS, in contrast to SOEP-Core, all interviews are conducted in German only.

As the 2021 SOEP-IS wave had to be cancelled for pandemic-related reasons, the 2022 wave was the first one to be conducted by infas. SOEP-IS fieldwork was shifted to take place at the same time as fieldwork for SOEP-Core: Whereas SOEP-IS fieldwork used to take place from fall to spring, now it takes place from spring to fall.

Figure 2

## Overview of the development of the SOEP-IS over time

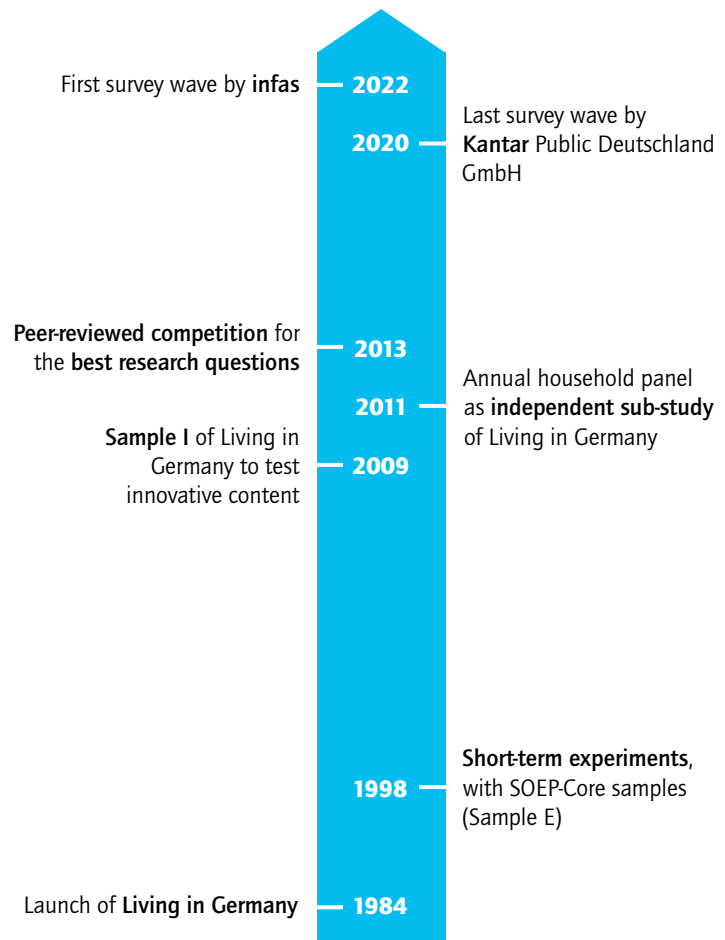

Participants were informed about these changes by mail in September 2021.

Figure 2 provides an overview of the development of the SOEP-IS over time.

## How was the survey conducted in 2022?

The 2022 wave of SOEP-IS had a mixed-mode design. This meant that all households were contacted by telephone for an initial CATI interview if a telephone number was available. If not, an interviewer visited the household in person for a CAPI interview. In the first step, the interviewer recorded or updated the household composition to determine who should be surveyed and which questionnaires they should receive.

In SOEP-IS, in contrast to SOEP-Core, only adult household members are surveyed. For the individual surveys in the 2022 wave of SOEP-IS, all adult household members contacted by telephone were first offered CAWI but could also choose to continue via CATI as a second option. This approach aimed at encouraging respondents to use CAWI (“push to web”). This was a different approach than with household members who were visited by an interviewer, meaning there was no “push to web”, the interviewer attempted to do the interview via CAPI and offered CAWI only after a person’s refusal.

Respondents who could not be reached during the fieldwork period (“temporarily absent”) and those who declined to participate due to a lack of time or other reasons (“soft refusals”) were automatically switched to the group of respondents interviewed in CAWI in future waves.

Households and respondents that could not be reached in CATI after six attempts were switched to CAPI. Respondents were also given the option of switching to CAWI if they preferred.

## Who participated in the survey, and how long did it take?

To capture the overall situation of the household and to cover household members of different ages, SOEP-IS uses various questionnaires. One questionnaire, the household questionnaire, deals with the situation of the household as a whole and is completed by the person most familiar with household matters (head of household). Ideally, this should be the same person every wave, but the head of household can be changed if necessary.

In 2022, every household member born in 2004 or earlier was asked to complete an individual questionnaire. New household members also completed a biographical questionnaire covering their life before joining the survey. One parent was asked to complete a child questionnaire about all children in the household born in 2011 or later.

**Table 8** gives an overview of the number of expected and completed interviews.

The 24 innovative modules are not separate questionnaires but are integrated into the individual questionnaire at appropriate points. One innovative module was included in the child questionnaire. Not every participant received all of the innovative modules. For each of the eight samples in SOEP-IS, a different subset of these modules was defined in order to keep the duration of the interview within reasonable limits (see **Table 9**). All members of a household, including new household members, received the same subset of innovative modules.

Table 8

### Questionnaire Volumes and Response Rates<sup>1</sup>

Questionnaire	Gross sample size	Completed interviews	Response rate in %
Household questionnaire	1,854	1,803	97.3
Individual questionnaire	3,329	2,507	75.3
Child questionnaire	326	240	73.6
Biography questionnaire	542	149	27.5

<sup>1</sup> The numbers refer to the respective target population in participating households. For the child-related questionnaires, the reference value is the number of children in the respective age group living in participating households. Therefore, the response rate for these questionnaires indicates the number of children for whom a questionnaire has been completed by one parent.

Table 9

**Distribution of the Innovative Modules in Subsamples in 2022**

	Module	Sample							
		E1	E2	I1	I2	I3	I4	I5	I6
Imod1	Major life events					X		X	X
Imod2	Ostracism short scale	X	X	X	X				
Imod3	Competitiveness	X	X	X		X	X		X
Imod4	Market extremism	X	X	X				X	X
Imod5	Last employment	X	X	X	X	X	X	X	X
Imod6	Digital presence behavior	X	X	X		X	X		
Imod7	Endowment effect	X	X	X	X	X	X	X	X
Imod8	Loss aversion					X		X	X
Imod9	Lottery choice task to measure loss aversion	X	X	X		X	X		X
Imod10	Social comparison				X			X	X
Imod11	Vignette promotion	X	X	X	X	X	X	X	X
Imod12	Pension & care expectations				X	X			X
Imod13	Vignette care	X	X	X	X	X	X	X	X
Imod14	Aging in a changing society				X		X		
Imod15	Perceived societal marginalization	X	X	X		X			X
Imod16	Redistributive beliefs & preferences	X	X	X	X	X	X		
Imod17	Family-work trade-offs	X	X	X	X	X	X	X	X
Imod18	Comparability of life satisfaction responses	X	X	X			X	X	
Imod19	Experienced difference in well-being	X	X	X			X	X	
Imod20	Life satisfaction	X	X	X			X	X	
Imod21	Risk assessment children	X	X	X	X	X	X	X	X
Imod22	Changes due to childbirth	X	X	X	X		X	X	X
Imod23	Performance with gain vs. loss incentives	X	X	X		X	X		X
Imod24	Educational / vocational qualification				X			X	X

How long it takes for a household to complete the survey depends on the number of people in the household. The household questionnaire took about 13.7 minutes on average. The individual questionnaire excluding the innovative modules took about 23.3 minutes on average. If a person was interviewed for the first time as part of the study, the interview took somewhat longer due to the biographical questionnaire, which took an average of 19.6 minutes to complete. For interviews with questions about a child born in 2011 or later, the survey took about 7.5 minutes for each child.

## How many respondents participated?

**Table 10** shows the composition of the gross sample in 2022 as well as gross response and cooperation rates for the individual subsamples. Both the gross sample and response rates are differentiated into three groups:

1. **previous-wave respondents**  
(88.6 percent of the gross sample)
2. **previous-wave dropouts**  
(7.7 percent of the gross sample)
3. **new households**  
(splits; 3.7 percent of the gross sample)

A total of 3,635 households were contacted, 1,854 (51 percent) of which were successfully interviewed. One indicator of the success of the fieldwork on an individual level is partial unit non-response (PUNR). In 2021, the highest PUNR was 29.9 percent in sample I6 and the lowest, 11.3 percent, in sample I1. Overall, the PUNR was 17.6 percent. The high PUNR for sample I6 as likely due to the fact that this sample was first surveyed in 2020 and the survey failed in 2021. In all other subsamples, the PUNR was below or at 16.4 percent. The overall cooperation rate was 72.1 percent.

Among households that had already participated in a previous wave, a response rate of about 54.9 percent was achieved. Across the subsamples, the response rate in this group was similar, with a comparatively high rate of around 64.1 percent for subsample I4 and a somewhat lower rate of just 45.1 percent for subsample I1.

Of households that had dropped out in the previous wave, about 21.1 percent were brought back into the panel in this wave. Furthermore, about 18.8 percent of the “split” households that had been newly formed during the fieldwork were successfully surveyed. Response rates for these two groups differ more between the individual

subsamples than the response rates for previous-wave respondents.

Table 11 gives an overview of sample sizes in the different SOEP-IS subsamples in 2022 on the individual level (completed interviews). In total, data was collected on 2,747 individuals in the households surveyed. Of these, 2,507 were adults born in 2004 or earlier and 240 were children born in 2011 or later.

With regard to the push-to-web strategy, 24.8 percent of all household interviews were conducted online (CAWI). Table 12 shows the survey mode of the household interview differentiated by household type.

It turns out that the online mode is particularly well suited for previous-wave respondents. In the case of split households, 32 percent were surveyed online, although these figures should be interpreted with caution due to the small number of cases. In the case of dropouts in previous wave, the interviewer-assisted mode seems to be more suitable for winning these cases back. At the individual level, an even larger proportion of interviews (33.1 percent) were conducted online. Compared to previous SOEP-IS waves, there was a substantial increase in self-administered interviews in CAWI in 2022.

Table 10

### Composition of Gross Sample and Response Rates on the Household Level

	Total		Sample															
	abs	%	E1		E2		I1		I2		I3		I4		I5		I6	
	abs	%	abs	%	abs	%	abs	%	abs	%	abs	%	abs	%	abs	%	abs	%
<b>(1) Gross sample composition by types of HH</b>																		
<b>Total</b>	3,635	100.0	104	100.0	95	100.0	586	100.0	533	100.0	581	100.0	456	100.0	574	100.0	706	100.0
Respondents in previous wave	3,222	88.6	92	88.5	85	89.5	526	89.8	442	82.9	506	87.1	398	87.3	495	86.2	678	96.0
Dropouts in previous wave	280	7.7	8	7.7	8	8.4	44	7.5	63	11.8	58	10.0	44	9.7	55	9.6	-	-
New households (split-off HHs)	133	3.7	4	3.9	2	2.1	16	2.7	28	5.3	17	2.9	14	3.1	24	4.2	28	4.0
<b>(2) Response rates by type of HH</b>																		
<b>Total</b>	1,854	51.0	56	53.9	49	51.6	248	42.3	262	49.2	278	47.9	274	60.1	266	46.3	421	59.6
Respondents in previous wave	1,770	54.9	51	55.4	47	55.3	237	45.1	248	56.1	267	52.8	255	64.1	249	50.3	416	61.4
Dropouts in previous wave	59	21.1	3	37.5	2	25.0	8	18.2	11	17.5	8	13.8	15	34.1	12	21.8	-	-
New households (split-off HHs)	25	18.8	2	50.0	-	-	3	18.8	3	10.7	3	17.7	4	28.6	5	20.8	5	17.9
<b>Partial unit non-response (PUNR)<sup>1</sup></b>	<b>640</b>	<b>17.6</b>	<b>14</b>	<b>13.5</b>	<b>12</b>	<b>12.6</b>	<b>66</b>	<b>11.3</b>	<b>87</b>	<b>16.3</b>	<b>86</b>	<b>14.8</b>	<b>70</b>	<b>15.4</b>	<b>94</b>	<b>16.4</b>	<b>211</b>	<b>29.9</b>
<b>Cooperation rate<sup>2</sup></b>	<b>72.1</b>		<b>73.0</b>		<b>68.6</b>		<b>64.9</b>		<b>67.5</b>		<b>66.8</b>		<b>79.1</b>		<b>70.4</b>		<b>82.4</b>	

<sup>1</sup> Share of households (number of household members >1) with at least one missing individual questionnaire (birth year up to 2004).

<sup>2</sup> Number of interviews divided by sum of interviews and refusals.

Table 11

## Sample Sizes in the 2022 Subsamples on the Individual Level

	Total		Sample															
			E1		E2		I1		I2		I3		I4		I5		I6	
	abs	%	abs	%	abs	%	abs	%	abs	%	abs	%	abs	%	abs	%	abs	%
<b>Total</b>	<b>2,747</b>	<b>100.0</b>	<b>85</b>	<b>3.1</b>	<b>80</b>	<b>2.9</b>	<b>364</b>	<b>13.3</b>	<b>415</b>	<b>15.1</b>	<b>418</b>	<b>15.2</b>	<b>404</b>	<b>14.7</b>	<b>368</b>	<b>13.4</b>	<b>613</b>	<b>22.3</b>
Adults	2,507	100.0	79	3.2	69	2.8	344	13.7	366	14.6	375	15.0	368	14.7	336	13.4	570	22.7
Children	240	100.0	6	2.5	11	4.6	20	8.3	49	20.4	43	17.9	36	15.0	32	13.3	43	17.9

Table 12

## Net Sample and Survey Mode on the Household Level

	Total		Sample																
			E1		E2		I1		I2		I3		I4		I5		I6		
	abs	%	abs	%	abs	%	abs	%	abs	%	abs	%	abs	%	abs	%	abs	%	
<b>All respondents</b>																			
<b>Total</b>	<b>1,854</b>	<b>100.0</b>	<b>56</b>	<b>100.0</b>	<b>49</b>	<b>100.0</b>	<b>248</b>	<b>100.0</b>	<b>262</b>	<b>100.0</b>	<b>278</b>	<b>100.0</b>	<b>274</b>	<b>100.0</b>	<b>266</b>	<b>100.0</b>	<b>421</b>	<b>100.0</b>	
Interviewer-administered (CATI/CAPI)	1,395	75.2	41	73.2	39	79.6	180	72.6	205	78.2	217	78.1	215	78.5	200	75.2	298	70.8	
Self-administered (CAWI)	459	24.8	15	26.8	10	20.4	68	27.4	57	21.8	61	21.9	59	21.5	66	24.8	123	29.2	
<b>Respondents in previous wave</b>																			
<b>Total</b>	<b>1,770</b>	<b>100.0</b>	<b>51</b>	<b>100.0</b>	<b>47</b>	<b>100.0</b>	<b>237</b>	<b>100.0</b>	<b>248</b>	<b>100.0</b>	<b>267</b>	<b>100.0</b>	<b>255</b>	<b>100.0</b>	<b>249</b>	<b>100.0</b>	<b>416</b>	<b>100.0</b>	
Interviewer-administered (CATI/CAPI)	1,329	75.1	37	72.6	37	78.7	170	71.7	193	77.8	209	78.3	200	78.4	186	74.7	297	71.4	
Self-administered (CAWI)	441	24.9	14	27.5	10	21.3	67	28.3	55	22.2	58	21.7	55	21.6	63	25.3	119	28.6	
<b>Dropouts in previous wave</b>																			
<b>Total</b>	<b>59</b>	<b>100.0</b>	<b>3</b>	<b>100.0</b>	<b>2</b>	<b>100.0</b>	<b>8</b>	<b>100.0</b>	<b>11</b>	<b>100.0</b>	<b>8</b>	<b>100.0</b>	<b>15</b>	<b>100.0</b>	<b>12</b>	<b>100.0</b>	<b>-</b>	<b>-</b>	
Interviewer-administered (CATI/CAPI)	49	83.1	2	66.7	2	100.0	8	100.0	9	81.8	6	75.00	13	86.7	9	75.0	-	-	
Self-administered (CAWI)	10	16.9	1	33.3	0	0.0	0	0.0	2	18.2	2	25.0	2	13.3	3	25.0	-	-	
<b>New households (splitoff HHs)</b>																			
<b>Total</b>	<b>25</b>	<b>100.0</b>	<b>2</b>	<b>100.0</b>	<b>-</b>	<b>-</b>	<b>3</b>	<b>100.0</b>	<b>3</b>	<b>100.0</b>	<b>3</b>	<b>100.0</b>	<b>4</b>	<b>100.0</b>	<b>5</b>	<b>100.0</b>	<b>5</b>	<b>100.0</b>	
Interviewer-administered (CATI/CAPI)	17	68.0	2	100.0	-	-	2	66.7	3	100.0	2	66.7	2	50.0	5	100.0	1	20.0	
Self-administered (CAWI)	8	32.0	0	0.0	-	-	1	33.3	0	0.0	1	33.3	2	50.0	0	0.0	4	80.0	

## Additional PhoneStudy

DIW Berlin (German Institute for Economic Research), in cooperation with the University of Heidelberg and the Ludwig Maximilian University of Munich, commissioned an additional study on social interactions to be conducted in 2022. Social relationships between people are a cornerstone of our society. Everyone has a need for social relationships, but people differ in the strength of this need and in how they organize their everyday social relationships. The results of the study will help to better identify and reduce the risk of social isolation. To conduct the study, the smartphone app PhoneStudy for Android was developed. It recorded various aspects of smartphone use in the background (number and duration of calls, etc.) in a pseudonymized form to preserve respondents' privacy. The app also recorded certain information about the participants' environment.

At the end of the SOEP-IS questionnaire, respondents were asked a few questions about the smartphone they mainly use and their basic willingness to participate in this additional study. Those who consented to participate and had an Android 6.1 or higher smartphone received further information, including access data and an explanatory flyer. From the day the app was installed, the study was conducted for 14 consecutive days, and participants were given 40 euros as an incentive.

Of the 2,468 participants in the SOEP-IS who were asked to take part in this study, 1,260 (51 percent) expressed their willingness to participate. Of these, 786 (62 percent) fulfilled the technical requirements for participation. Ultimately, 338 (44 percent) of the participants who fulfilled the technical requirements and declared their willingness to participate installed the app and took part in the additional study for 14 days.



# PART 4

---

# SOEP Data Service

# SOEP Users Around the World 2022



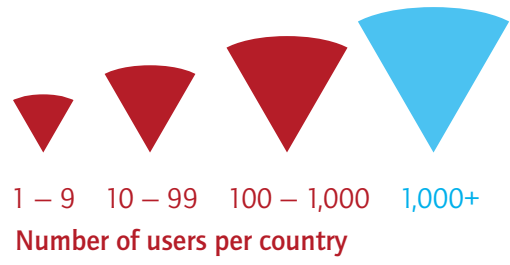

# Report from the SOEP Research Data Center

By Jan Goebel

---

## The SOEP's 37th data release, with additional datasets and user resources

Version 37 of the SOEP-Core data (1984–2020, 10.5684/soep-core.v37) was released in the first quarter of 2022 with numerous additional datasets and resources for data users. Along with our “classic” SOEP-Core data, it also included data from the SOEP Innovation Sample (10.5684/soep.is.2020; see p. 55 ff. for more on the SOEP-IS).

SOEP v37 includes three new migration samples (M6 to M8) and two studies related to the COVID-19 pandemic. The 2020 boost sample M6 supplements the samples of the IAB-BAMF-SOEP Survey of Refugees by adding an additional 1,141 households that were recruited based on a random sample drawn from the Central Register of Foreigners. The 2020 boost sample M7 supplements the samples of the IAB-SOEP Migration Survey by adding 783 households of people who immigrated from Poland, Romania, and Bulgaria between January 2016 and December 2018, and used register data from the Federal Employment Agency as a sampling frame (as did samples M1 and M2). The 2020 boost sample M8 supplements the samples of the IAB-SOEP Migration Survey by adding 1,096 households. For M8, register data from the Federal Employment Agency were used to identify the population of third-country nationals who applied to work in Germany as skilled workers (*Fachkräfte*) under the Immigration Act (*Zuwanderungsgesetz*) and were granted residency in the period from January 2019 to January 2020.

The first study on the COVID-19 pandemic consists of three datasets: one from the nine tranches of the SOEP-CoV in 2020, one from the SOEP-CoV wave in 2021, and one from the special interviews on COVID-19 carried out in 2020 with the IAB-BAMF-SOEP Survey of Refugees in Germany. More information on this project can be found at <https://www.soep-cov.de/en/> or at (please cite if using the data): Kühne, S., Kroh, M., Liebig, S. & S. Zinn, (2020): “The Need for Household Panel Surveys in Times of Crisis: The Case of SOEP-CoV,” in: *Survey Research Methods* 14(2): 195–203.

The second study on the COVID-19 pandemic comes from our partnership with RKI and contains information about the number of people already infected with the coronavirus as well as the number of infections that have gone undetected. More information about the project can be found online at [https://www.diw.de/nationwide\\_antibody\\_study](https://www.diw.de/nationwide_antibody_study). The data are included in the new dataset bkkbiorki, but the results of the PCR and DBS tests are only available on site at the SOEP Research Data Center.

Figure 3

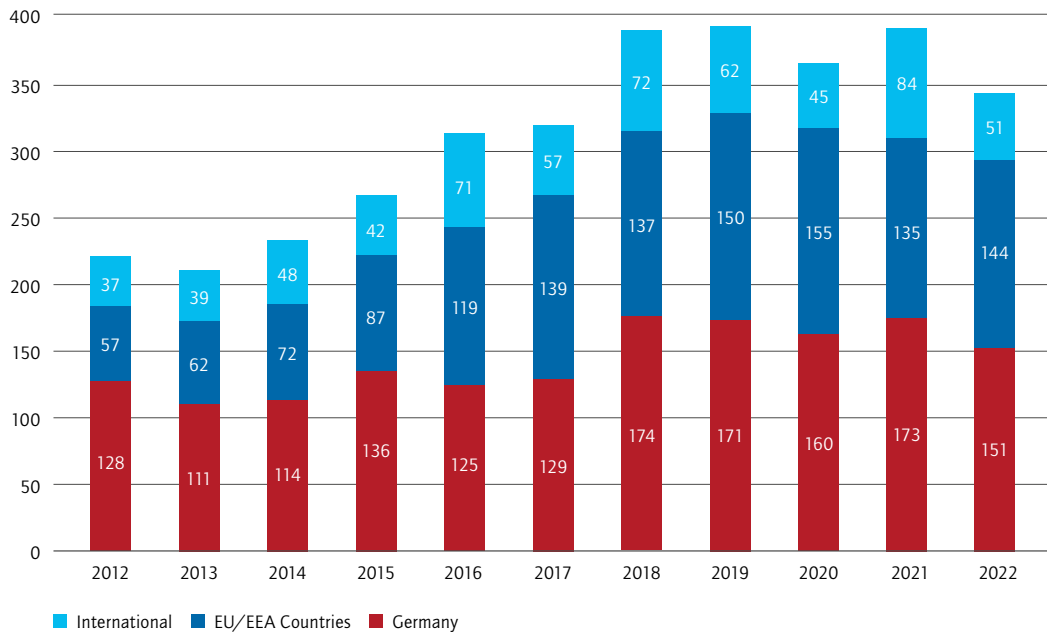
**Number of new data distribution contracts****Number of data users**

The SOEP Research Data Center (RDC SOEP), which is accredited by the German Data Forum (RatSWD), provides the international research community with access to anonymous microdata. **Figure 3** presents an overview of the number of data distribution contracts signed each year since 2012. In 2021, 392 external users signed data distribution contracts.

It should be kept in mind that a single data use contract usually covers a number of researchers and often an entire research team. The breakdown for 2022 in **Table 13** shows that more than 1,343 individual researchers were given access to the SOEP data last year.

Table 13

**New Contracts 2022**

Region	Contracts	Researchers
Germany	151	820
EU/EEA (not incl. Germany)	144	410
International	51	113
<b>Total</b>	<b>346</b>	<b>1,343</b>

# Results of the 2022 SOEP User Survey

By Selin Kara and Alina Zainullina

---

From November 2022 to early January 2023, SOEP data users had the opportunity to participate in our annual SOEP User Survey. The online survey allows users to give us their opinions, requests, and critiques and to tell us about their experiences and any problems they may be having with the data. This year's questionnaire was shortened to 35 questions.

The focus of the 2022 User Survey was on how and when users get the data. Since we need our users' continuous input and suggestions to improve, we are very grateful to the 974 data users who participated!

## Survey respondents

This was the first SOEP User Survey for around 63% of our respondents. More than half of all respondents were male. Sixty-two percent were between 21 and 40 years old, and the average age was 40. About 70% are using Stata as a statistical program to analyze SOEP data.

## Aspects of data quality

This year, respondents were asked about their satisfaction with various aspects of SOEP data quality. On a scale from 0 to 10, where 0 is “completely dissatisfied” and 10 is “completely satisfied,” respondents were asked to rate various aspects of data quality. **Figure 4** shows the mean values for the various aspects. The results show that SOEP scores high with data users on its trustworthiness as a data source. Users are also satisfied with the comparability of the data, the composition of the samples, the relevance of the study, and the accessibility of the datasets. Due to the complexity of the data and long period of time covered by the survey, users starting out with the SOEP are somewhat less satisfied when it comes to the user-friendliness and documentation of SOEP-Core data. The SOEP's **Getting Started** initiative was launched to address these issues, and solutions to these problems are underway. The data documentation platform [paneldata.org](https://paneldata.org) is continually being expanded to include additional information and features. And for new users, the **SOEPtutorials** video series and the **SOEPcompanion** digital manual have made it easier to get started working with SOEP data. Online and in-person **SOEPcampus** workshops are also very popular and provide an excellent hands-on introduction to the data. We hope that these resources will be utilized by users in the future and that they will increase satisfaction with the documentation and user-friendliness of the SOEP data.

Figure 4

**Satisfaction with aspects of SOEP data quality (mean)**

Rating scale from 0 (completely dissatisfied) to 10 (completely satisfied)

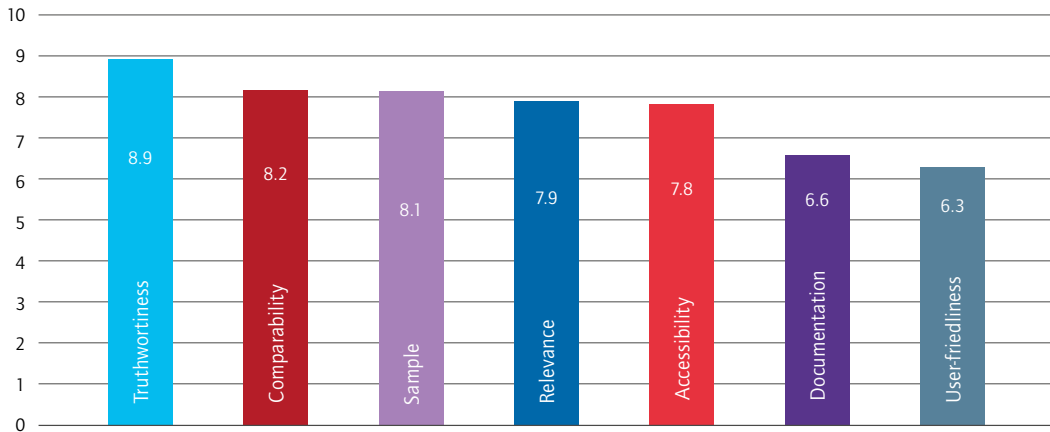

## Getting the SOEP data to users

Another topic of this year's survey was how quickly and in what form users want to receive the SOEP data. The preparation and merging of SOEP data from the different samples as well as the creation of additional generated variables and the weighting and imputation of missing values are time-consuming processes. For this reason, six to 12 months elapse between the completion of fieldwork and the release of the data to our users.

Because of this relatively long wait, we were especially interested in finding out how users would feel about getting the data sooner. Overall, the results show that our users are not completely in agreement: 46% would like to get the data earlier (Figure 5). Of these, 11% would find it helpful to get the data along with weighting variables and additional generated data, 9% would like the data with weighting variables only, and 26% would like just the checked data. More than half of data users are not interested in receiving the data earlier and are quite willing to wait.

Thank you again to everyone who took part in our 2022 User Survey! For more results of the survey, please check our [website](#).

Figure 5

**SOEP users' interest in receiving the data earlier**

n = 695

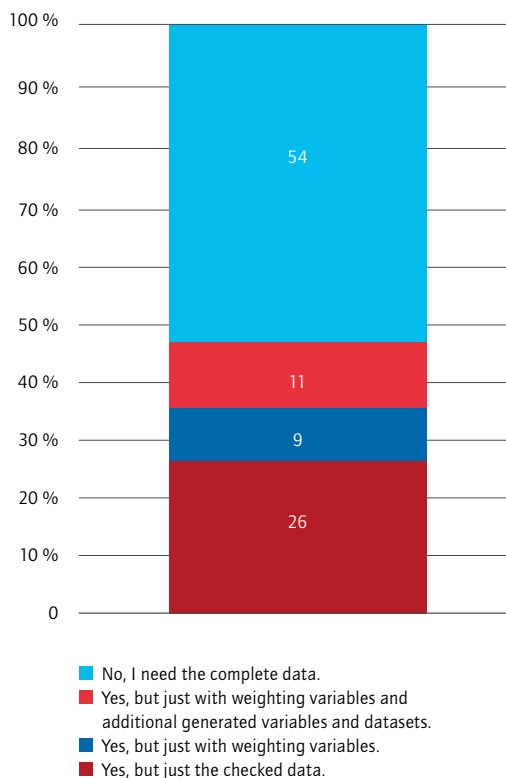

# Record Linkage with Administrative Pension Data (SOEP-RV)

By Mattis Beckmannshagen, Jan Goebel, Markus M. Grabka, Martina Kaplanová, Carsten Schröder, and Yogam Tchokni

---

SOEP is constantly striving to improve the analytical potential of the data. This is done by making changes and additions to the questionnaires, but also by linking the SOEP data with data from high-quality external sources such as administrative registers. Currently, the SOEP data are linked with data from the Research Data Center of the German Pension Insurance (SOEP-RV).

SOEP-RV is a joint project of SOEP and the Research Data Centre of the German Pension Insurance (FDZ-RV). The German Pension Insurance contains comprehensive information on individual employment and pension histories starting at the age of 14. As information is added every time a person participates in the pension system, the pension insurance information contains data on pension contributions, social security system pensions, pension prospects, social security earnings, and other topics. Linking SOEP data with these high-quality, long-term monthly data offers an invaluable enhancement to the SOEP study. The long time frame of the social security data provides unique possibilities for research combining administrative and survey data to answer questions about long-term inequality or the effects of policy reforms. SOEP-RV offers significant potential for research on pensions and old age, and on methodological questions such as the consistency of self-reported versus administrative information. SOEP data are only included in SOEP-RV if the SOEP respondent has provided express written consent to data linkage.

Up to now, around 15,000 SOEP respondents have consented to record linkage. In 2022, SOEP-RV will add further respondents who had not provided consent until now. Since the SOEPv37 data release, there is an identifier (rv\_id) that supports the linkage of information on respondents from the SOEP survey with the register data from the German Pension Insurance (FDZ-RV). More information can be found online at: [www.diw.de/soep-rv\\_en](http://www.diw.de/soep-rv_en)

In 2022, work also began to link SOEP data with additional register data from the Integrated Employment Biographies of the IAB, which contain merged and processed entries from employment histories, benefit receipt histories, basic income support benefit histories, job-seeker histories, and measure participation histories. Some of this information goes back as far as 1975. The linked data (SOEP-CMI-ADIAB) will be particularly useful for research questions that require very precise income data spanning the life course. The linked data set will be published in the course of 2023. Researchers will be able to use the data in the framework of a guest visit to the IAB's Research Data Center and thereafter through remote data processing.



# What is the EU-SILC-like panel? (EU-SILC Clone)

By Charlotte Bartels

The European Union Statistics on Income and Living Conditions (EU-SILC) contain data from across Europe on individual and household income, household living conditions, individual health, childcare, employment, and self-assessed financial situation. EU-SILC offers both cross-sectional and longitudinal data. Longitudinal EU-SILC data for Germany have only been available since 2020. The other EU-SILC countries began providing longitudinal data together with the cross-sectional data in the mid 2000s, which meant that German households could not be compared to other European households in the longitudinal dimension.

The EU-SILC-like panel is based on the Socio-Economic Panel (SOEP) and includes all EU-SILC panel variables for which the respective information is available in the SOEP. Detailed information is provided in our [EU-SILC-like panel code-book](#) and on the SOEP website at: [www.diw.de/soep\\_silc-clone](http://www.diw.de/soep_silc-clone)

— Median EU-SILC  
— Median SOEP

Figure 6

## Imputed rent HY030N

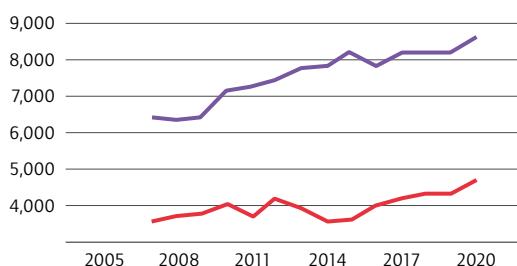

## What can data users do with the EU-SILC-like panel?

- The EU-SILC-like panel based on the SOEP allows researchers to conduct longitudinal analyses that include Germany along with other EU-SILC countries.
- Users can compare trends for specific variables and groups using the EU-SILC-like panel and the German EU-SILC cross-sectional data. Below we present a comparison of imputed rent and capital income, which both reveal differences between the two data sets. One could also compare, for instance, trends for the duration in poverty or other dynamic measures.
- Data users may also decide to use the EU-SILC-like panel based on SOEP instead of the EU-SILC cross-sectional data. If the aim is to analyze trends from 2005 up to the latest survey year, users might prefer the EU-SILC-like panel because the new survey design of the official German EU-SILC since 2020 has hindered comparison with results from preceding years, as noted by the [German Federal Statistical Office](#).

Figure 7

## Interests, dividends, profit from capital investments in unincorporated business HY090G

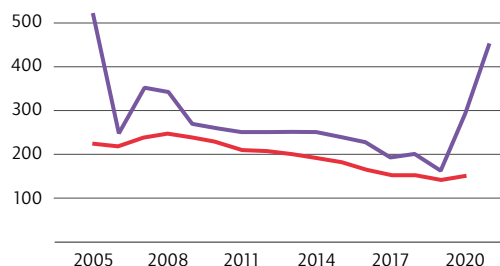



# **PART 5**

---

# SOEP-Based Publications in 2022

# DIW Weekly Report 5

2022

## Similar Trajectories of German Language Skill Development Among Refugees and Other Recent Immigrants—Language Courses Play Crucial Role

By Cornelia Kristen, Yuliya Kosyakova, and Christoph Spörlein

**When it comes to learning German, refugees do not differ much from other recent immigrants**  
Ability to speak, read, and write German, rated on a scale from 0 (not at all) to 12 (very well)

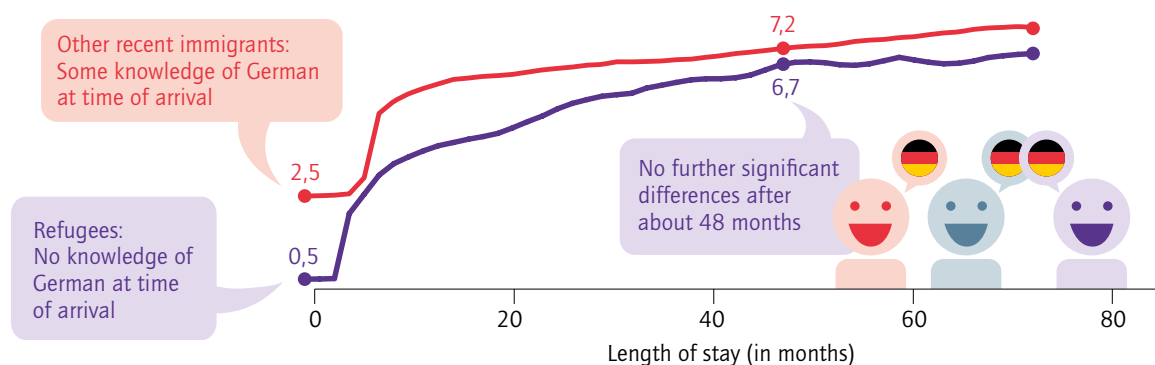

Sources: IAB-BAMF-SOEP Survey of Refugees 2016-2019, IAB-SOEP Migration Sample 2013-2019; 18 to 55-year-olds.

© DIW Berlin 2022

### Abstract

For recent immigrants to Germany, language learning is vital for integration. This paper investigates the acquisition of German as a second language during the first few years following immigration, comparing refugees to other new immigrants who came to Germany within the last decade. Results suggest similar processes of second language acquisition in the two groups. The most important factors in language acquisition are learning opportunities that arise, on the one hand, in everyday life through personal interactions, and on the other, in structured learning situations such as language courses. The results show that language courses lead to significant gains in German language skill development within a fairly short period of time. Language courses play an important role, especially for refugees, whereas everyday social contact is also very beneficial for other immigrants. Language courses therefore appear to be an effective tool that policymakers can use to provide newly arrived immigrants with targeted support in language acquisition.

### From the Authors

*“The results show that language courses are an effective tool for for all immigrants, but especially refugees, to learn German. They are a key prerequisite for successful integration. Efforts in this direction should be intensified.”*

Cornelia Kristen



[https://doi.org/10.18723/diw\\_wb:2022-5-1](https://doi.org/10.18723/diw_wb:2022-5-1)

# DIW Weekly Report 17+18

2022

## Refugees in Germany perceived higher discrimination in the wake of the coronavirus pandemic

By Adriana Cardozo Silva, Christopher Prömel, and Sabine Zinn

### Refugees in Germany perceived discrimination in all observed dimensions much more during the coronavirus pandemic than previously

Refugees' perceived discrimination due to their country of origin in 2019 and 2020, shares in percent

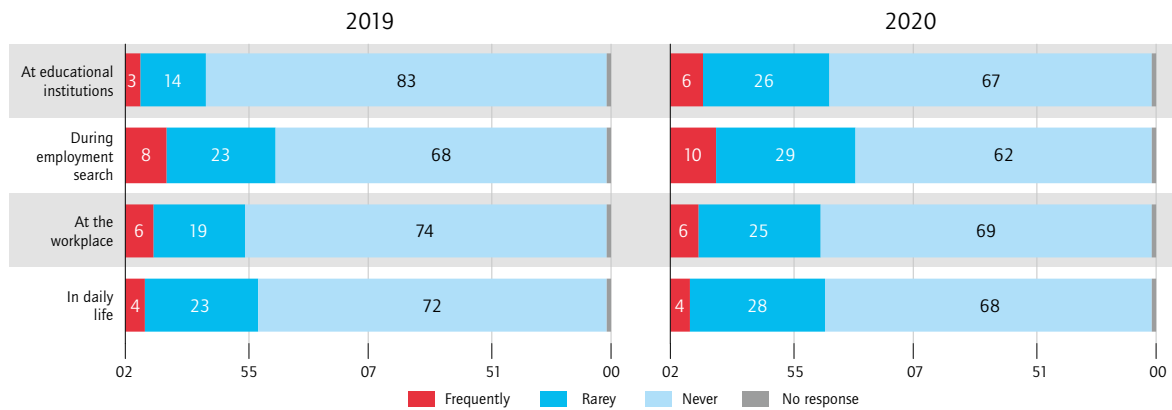

Source: Authors' own calculations based on the IAB-BAMF-SOEP Survey of Refugees, weighted (longitudinal data, 2019).

© DIW Berlin 2022

### Abstract

Refugees in Germany perceive discrimination due to their country of origin in various life dimensions, which can negatively affect their integration into society. Using IABBAMF-SOEP survey data, this report analyzes to what extent refugees perceive discrimination on the labor market, at educational institutions, on the housing market, with public authorities, and in daily life. The results show that perceived discrimination increased in all observed dimensions between 2019 and 2020, especially on the labor market and at educational institutions. In 2019, refugees living in eastern Germany, refugees below 40 years old, refugees with poorer German language skills, and employed refugee women felt more discriminated against than other groups of refugees. This increase is most likely related to the abrupt changes to the labor market and to the discontinuation of important integration measures due to the coronavirus pandemic. Thus, it is essential to resume these integration measures, such as language and integration courses, as soon as possible to mitigate refugees' exclusion and marginalization.

### From the Authors

*"It is important to continue investing in state measures to improve refugees' integration into German society, including in-depth measures such as language courses and counseling to help refugees compensate for a lack of social networks and experience in the German labor market."*

Adriana Cardozo Silva



[https://doi.org/10.18723/diw\\_dwr:2022-17-1](https://doi.org/10.18723/diw_dwr:2022-17-1)

# DIW Weekly Report 23

2022

## Wages, Pensions, and Household Incomes Have Increased in Real Terms over the Past 25 Years

By Markus M. Grabka

### Net household incomes have risen in all income groups since 1995 Changes in disposable household income by decile<sup>1</sup> (1995 = 100)

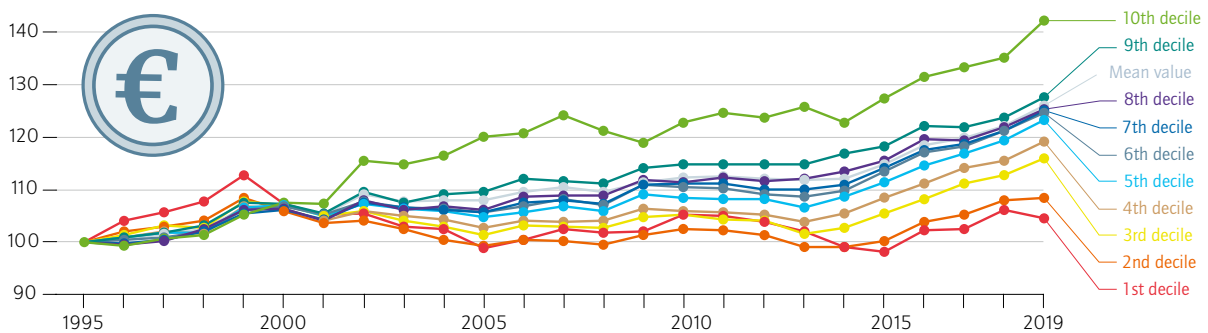

Sources: SOEPv37; author's calculations.

<sup>1</sup> The population is sorted by income levels and divided into 10 equally sized groups (deciles). The lowest (highest) decile indicates the income situation of the poorest (richest) 10 percent of the population.

Notes: Real incomes (measured in 2015 prices); individuals living in private households; needs-adjusted annual income recorded in the following year; needs-adjusted using the modified OECD equivalence scale.

© DIW Berlin 2022

### Abstract

Both gross wages and needs-adjusted net household incomes have increased significantly in Germany since 1995 after adjusting for inflation. Real wage growth has been especially strong among full-time employees, with an increase of more than 20 percent. At the same time, inequality in hourly wages has been decreasing and is now close to the same level as in the early 2000s, and the low-wage sector in Germany is shrinking. Net household incomes rose by an average of 26 percent in real terms between 1995 and 2019. There was growth across all income deciles, but especially in the top decile. The share of low-income earners has remained stable since 2015 at around 16.5 percent. However, with inflation now rising sharply, there is a risk that real wages and net household incomes will fall. Policymakers should work to counteract this through measures targeting the lower income groups in particular. The lump sum energy subsidy (*Energiepreispauschale*) is essentially a step in the right direction, but additional financial support programs should be created for groups such as retired people and students, who do not benefit from this.

### From the Authors

*“It’s good news that wages and incomes have been rising for a few years and that inequality at least is not increasing. But the current high inflation is hitting low-income households particularly hard and could reverse that trend.”*

Markus M. Grabka



[https://doi.org/10.18723/diw\\_wb:2022-23-1](https://doi.org/10.18723/diw_wb:2022-23-1)

# DIW Weekly Report 33+34

2022

## Changes in working hours are driving earnings inequality

By Mattis Beckmannshagen and Carsten Schröder

Earnings inequality was significantly higher in 2018 than in 1993, not so much due to hourly wages but rather to working hours  
Measure of inequality (MLD)<sup>1</sup>

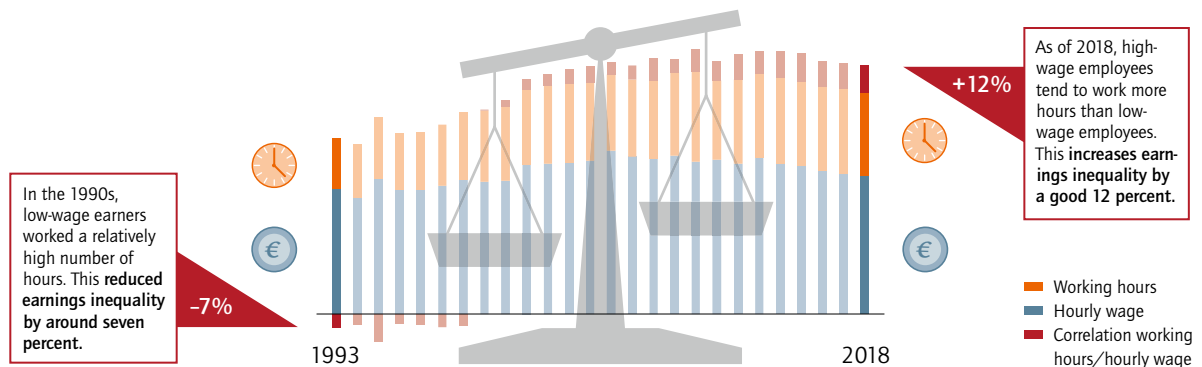

<sup>1</sup> MLD stands for mean logarithmic deviation. In 1993, the total MLD was 0.186: 0.058 for the working hours, 0.143 for the hourly wages, and -0.015 for the correlation between the two. In 2018, the total MLD was 0.285 (0.096 for the working hours, 0.158 for the hourly wages, and 0.031 for the correlation).

Source: Authors' calculations based on the Socio-Economic Panel (SOEP), v35.

© DIW Berlin 2022

### Abstract

According to Socio-Economic Panel (SOEP) data, inequality in gross monthly earnings in Germany increased significantly between 1993 and 2003 and has been stagnating at a high level since 2008. As this Weekly Report shows, the increase is not being driven by higher hourly wage inequality, but rather by working hours: In recent years, employees with a high hourly wage work more than previously compared to employees with a low hourly wage. In particular, this applies to two groups whose share of the workforce has increased significantly in recent years: employed women and service sector employees. Had employees been able to work their desired number of hours, the rise in inequality would have been more moderate. A better work-life balance and more opportunities to increase working hours in the low-wage sector could counteract this trend.

### From the Authors

*“The fact that changes in working hours are not aligned with employees’ preferences is problematic from a social policy perspective. For example, mothers often work fewer hours than they would like. Clearly, there is still a lack of a sufficient work-life balance.”*

Carsten Schröder



[https://doi.org/10.18723/diw\\_dwr:2022-32-1](https://doi.org/10.18723/diw_dwr:2022-32-1)

# DIW Weekly Report 39

2022

Nearly 1.1 million people in Germany use food banks, single and separated parents in particular at an above-average frequency

By Markus M. Grabka and Jürgen Schupp

## Vulnerable groups in particular are dependent on food banks in Germany

Shares in percent, food bank users

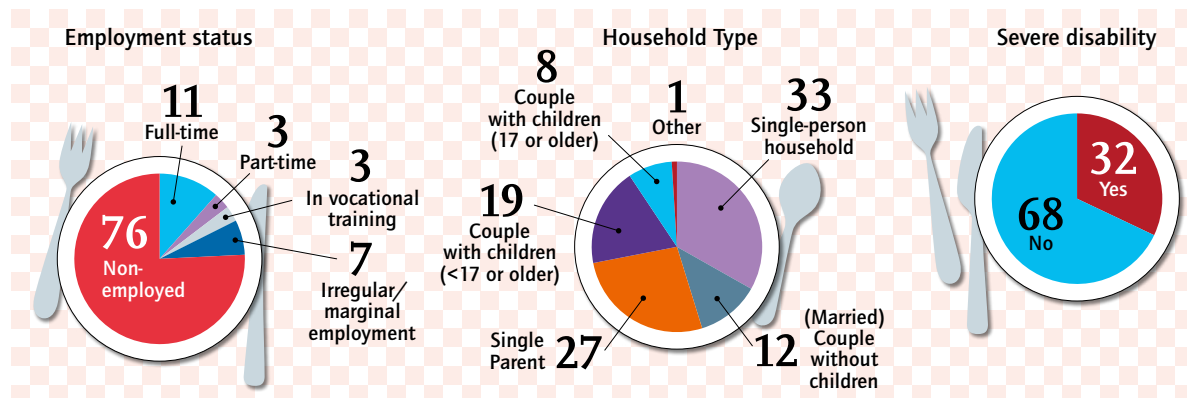

Source: SOEP v.37 (individuals in private households); authors' calculations.

© DIW Berlin 2022

### Abstract

Food banks are returning to the spotlight as their use increases due to the coronavirus pandemic and the influx of Ukrainian refugees to Germany. The current discussion is focused on whether the food banks can handle the increasing number of users as well as the financial and organizational challenges that come with them. Until now, however, no robust, empirical data on food bank use has been available. Using Socio-Economic Panel (SOEP) data, this Weekly Report presents new findings and analyses on the number of food bank users and their socio-demographic distribution. According to the SOEP data, about 1.1 million people used food banks in the first half of 2020. A large share of users are women, people with a migration background, divorced or separated people, and the unemployed; additionally, one fourth of those who benefit from food banks are children. Food bank users also tend to be in poor health. As expected, they also have a below average net household income and accordingly, over two thirds of them are at risk of poverty. The structural causes of poverty must be addressed to ensure that food banks do not reach their limit...

### From the Authors

*“Food banks can provide a short-term solution during personal or social crises. However, to combat poverty effectively, welfare reforms must be initiated quickly.”*

Markus M. Grabka



[https://doi.org/10.18723/diw\\_dwr:2022-39-1](https://doi.org/10.18723/diw_dwr:2022-39-1)



# DIW Weekly Report 45+46

2022

## Charitable giving and income: Households with high income donate less than poorer households relative to their disposable income

By Karsten Schulz-Sandhof and Jürgen Schupp

### Donation volume in Germany increases when high net worth individuals are included

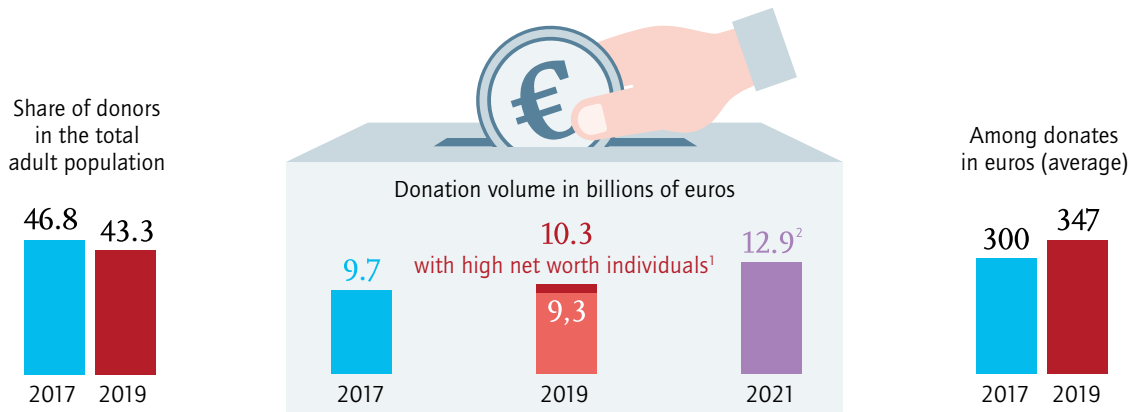

Sources: SOEP v37; authors' own calculations.

1 Additional sample of high net worth individuals was surveyed for the first time in 2019.  
2 Development extrapolated using the DZI Donation Index (with high networth individuals).

© DIW Berlin 2022

### Abstract

For the first time in 2020, the Socio-Economic Panel (SOEP), an annual survey of private households, surveyed the donation behavior of a random sample of high net worth individuals that had been added in 2019. As a result of this sample, the volume of private donations increased from 9.7 to 10.3 billion euros in 2019, despite the fact that fewer individuals donated and the donation rate was lower (46.8 percent vs. 43.3 percent) than in 2017. The donation volume for 2021 will increase to 12.9 billion euros, its development extrapolated using the DZI Donation Index (DZI *Spenden-Index*). Socio-economic analyses of SOEP data show that income has a clear influence on donation behavior. Although the richest ten percent of households contribute 37 percent of total donations, they donate less than the poorer income groups relative to their disposable income. Despite this, the tax benefit from charitable giving is greater for richer households than for poorer because it is based on the marginal tax rate. Equal tax treatment for donors regardless of income could increase the willingness to donate.

### From the Authors

*“Although poorer households in Germany donate a larger share of their disposable income than rich households, they are disadvantaged in tax terms. A uniform deduction could counteract this unequal tax treatment.”*

Jürgen Schupp



[https://doi.org/10.18723/diw\\_dwr:2022-45-1](https://doi.org/10.18723/diw_dwr:2022-45-1)

# SOEP-Based Web of Science™ Core Collection Publications over the Last Decade

Figure 8

SOEP-based Web of Science™ Core Collection publications 2012-2022

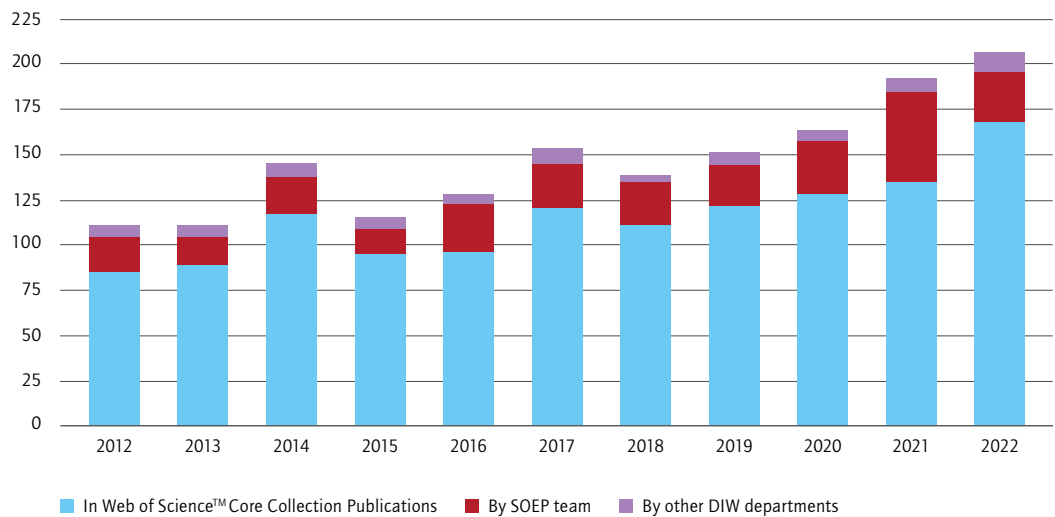
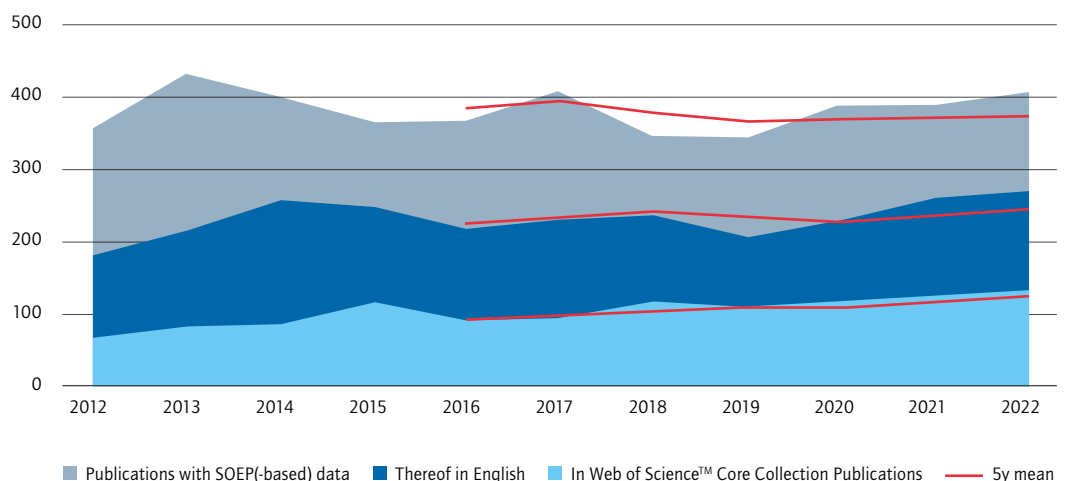

Figure 9

SOEP-based publications by the SOEP user community 2012-2022



# Web of Science™ Core Collection Publications by SOEP Staff

A-Journal Publications  
with a 5-Year Impact  
Factor higher than  
7.00



**Breznau, Nate, Eike Mark Rinke, Alexander Wuttke, Hung H. V. Nguyen, Muna Adem, et al.**

2022. Observing many researchers using the same data and hypothesis reveals a hidden universe of uncertainty.

*Proceedings of the National Academy of Sciences* **119** (44), e2203150119.  
(<https://doi.org/10.1073/pnas.2203150119>)

**Caliendo, Marco, Daniel Graeber, Alexander S. Kritikos, and Johannes Seebauer.**

2022. Pandemic Depression: COVID-19 and the Mental Health of the Self-Employed.

*Entrepreneurship Theory and Practice* (online first), 10422587221102106.  
(<https://doi.org/10.1177/10422587221102106>)

**Drewelies, Johanna, Gizem Hueluer, Sandra Duezel, Valentin Max Vetter, Graham Pawelec, et al.**

2022. Using blood test parameters to define biological age among older adults: association with morbidity and mortality independent of chronological age validated in two separate birth cohorts.

*GeroScience* **44** (6), 2685–2699.  
(<https://doi.org/10.1007/s11357-022-00662-9>)

**Fossen, Frank M., Levent Neyse, Magnus Johannesson, and Anna Dreber.**

2022. 2D:4D and Self-Employment: A Preregistered Replication Study in a Large General Population Sample.

*Entrepreneurship Theory and Practice* **46** (1), 21–43.  
(<https://doi.org/10.1177/1042258720985478>)

**Otto, Siegmur, Vincent Dekker, Hannah Dekker, David Richter, and Sarah Zabel.**

2022. The joy of gratifications: Promotion as a short-term boost or long-term success – The same for women and men?

*Human Resource Management Journal* **32** (1), 151–168.  
(<https://doi.org/10.1111/1748-8583.12402>)

**Rieger, Thomas, Christoph Schmidt-Petri, and Carsten Schröder.**

2022. Attitudes toward mandatory COVID-19 vaccination in Germany: A representative analysis of data from the socio-economic panel for the year 2021.

*Deutsches Ärzteblatt International* **119** (19), 335–341.  
(<https://doi.org/10.3238/arztebl.m2022.0174>)

**B**

**Bartig, Susanne, Herbert Brücker, Hans Butschalowsky, Christian Danne, Antje Gößwald, et al.** 2022. Corona Monitoring Nationwide (RKI-SOEP-2): Seroepidemiological Study on the Spread of SARS-CoV-2 Across Germany. *Jahrbücher für Nationalökonomie und Statistik (online first)*. (<http://doi.org/10.1515/jbnst-2022-0047>)

**Beckmannshagen, Mattis and Carsten Schröder.** 2022. Earnings Inequality and Working Hours Mismatch. *Labour Economics* 76, Nr., 102184. (<http://doi.org/10.1016/j.labeco.2022.102184>)

**Bellingtier, Jennifer A., Gloria Luong, Cornelia Wrzus, Gert G. Wagner, and Michaela Riediger.** 2022. A domain-differentiated approach to everyday emotion regulation from adolescence to older age. *Psychology and Aging* 37, 3, 338–349. (<http://doi.org/10.1037/pag0000677>)

**Benke, Christoph, Eva Asselmann, Theresa M. Entringer, and Christiane A. Pané-Farré.** 2022. The role of pre-pandemic depression for changes in depression, anxiety, and loneliness during the COVID-19 pandemic: Results from a longitudinal probability sample of adults from Germany. *European Psychiatry* 65, 1, e76. (<http://doi.org/10.1192/j.eurpsy.2022.2339>)

**Bertram, Christine, Jan Goebel, Christian Krekel, and Katrin Rehdanz.** 2022. Urban Land Use Fragmentation and Human Wellbeing. *Land Economics* 98, 2, 399–420. (<http://doi.org/10.3368/le.98.2.122019-0175R1>)

**Blätte, Andreas, Anna Fräßdorf, Jan-Ocko Heuer, Ute Hoffstätter, Christoph Leonhardt, et al.** 2022. Eine Dateninfrastruktur für die Gesellschaftswissenschaften. Unterstützung in der Arbeit mit Forschungsdaten durch KonsortSWD. *Zeitschrift für Bibliothekswesen und Bibliographie* 69, 1–2, 45–58. (<http://doi.org/10.3196/1864295020691276>)

**Buchinger, Laura, David Richter, and Jutta Heckhausen.** 2022. The Development of Life Goals Across the Adult Life Span. *The Journals of Gerontology: Series B* 77, 5, 905–915. (<http://doi.org/10.1093/geronb/gbab154>)

**C**

**Caliendo, Marco, Alexandra Fedorets, Malte Preuss, Carsten Schröder, and Linda Wittbrodt.** 2022. The short- and medium-term distributional effects of the German minimum wage reform. *Empirical Economics (online first)*. (<http://doi.org/10.1007/s00181-022-02288-4>)

**Cordova, Karla, Markus M. Grabka, and Eva Sierminska.** 2022. Pension Wealth and the Gender Wealth Gap. *European Journal of Population* 38, 4, 755–810. (<http://doi.org/10.1007/s10680-022-09631-6>)

**Cornesse, Carina, Ulrich Krieger, Marie-Lou Sohnus, Marina Fikel, Sabine Friedel, et al.** 2022. From German Internet Panel to Mannheim Corona Study: Adaptable probability-based online panel infrastructures during the pandemic. *Journal of the Royal Statistical Society: Series A (Statistics in Society)* 185, 3, 773–797. (<http://doi.org/10.1111/issa.12749>)

**D**

**Drewelies, Johanna, Peter Eibich, Sandra Düzel, Simone Kühne, Christian Krekel, et al.** 2022. Location, Location, Location: The Role of Objective Neighborhood Characteristics for Perceptions of Control. *Gerontology* 68, 2, 214–223. (<http://doi.org/10.1159/000515634>)

**E**

**Einarsson, Hafsteinn, Joseph W. Sakshaug, Alexandru Cernat, Carina Cornesse, and Annelies G. Blom.** 2022. Measurement equivalence in probability and nonprobability online panels. *International Journal of Market Research* 64, 4 484–505. (<http://doi.org/10.1177/14707853221085206>)

**Entringer, Theresa M., Jochen E. Gebauer, and Hannes Kroeger.** 2022. Big Five personality and religiosity: Bidirectional cross-lagged effects and their moderation by culture. *Journal of Personality (online first)*, (<http://doi.org/10.1111/jopy.12770>)

**Entringer, Theresa M., Jochen E. Gebauer, and Delroy L. Paulhus.** 2022. Extracting Agency and Communion from the Big Five: A Four-Way Competition. *Assessment* 29, 6, 1216–1235. (<http://doi.org/10.1177/10731911211003978>)

**Entringer, Theresa M. and Samuel D. Gosling.** 2022. Loneliness During a Nationwide Lockdown and the Moderating Effect of Extroversion. *Social Psychological and Personality Science* 13, 3, 769–780. (<http://doi.org/10.1177/19485506211037871>)

## F

**Fedorets, Alexandra, Stefan Kirchner, Jule Adriaans, and Oliver Giering.** 2022. Data on Digital Transformation in the German Socio-Economic Panel. *Jahrbücher für Nationalökonomie und Statistik* 242, 5–6, 691–705. (<http://doi.org/10.1515/jbnst-2021-0056>)

**Fischer, Mirjam M, Martin Kroh, Lisa de Vries, David Kasprowski, Simon Kühne, et al.** 2022. Sexual and Gender Minority (SGM) Research Meets Household Panel Surveys: Research Potentials of the German Socio-Economic Panel and Its Boost Sample of SGM Households. *European Sociological Review* 38, 2, 321–335. (<http://doi.org/10.1093/esr/jcab050>)

## H

**Hamjediers, Maik and Paul Schmelzer.** 2022. Marriage, the Risk of Overeducation, and Selection into Both: Evidence from Germany. *European Sociological Review* 38, 1, 73–87. (<http://doi.org/10.1093/esr/jcab030>)

**Headey, Bruce, Gisela Trommsdorff, and Gert G. Wagner.** 2022. Alternative Recipes for Life Satisfaction: Evidence from Five World Regions. *Applied Research in Quality of Life* 17, 2, 763–794. (<http://doi.org/10.1007/s11482-021-09937-3>)

**Heidinger, Ellen.** 2022. Overcoming Barriers to Service Access: Refugees' Professional Support Service Utilization and the Impact of Human and Social Capital. *Journal of International Migration and Integration (online first)*. (<http://doi.org/10.1007/s12134-022-00939-0>)

**Hettich, Nora, Theresa M. Entringer, Hannes Kröger, Peter Schmidt, Ana N. Tibubos, et al.** 2022. Impact of the COVID-19 pandemic on depression, anxiety, loneliness, and satisfaction in the German general population: a longitudinal analysis. *Social Psychiatry and Psychiatric Epidemiology* 57, 12, 2481–2490. (<http://doi.org/10.1007/s00127-022-02311-0>)

**Hoebel, Jens, Markus M Grabka, Carsten Schröder, Sebastian Haller, Hannelore Neuhauser, et al.** 2022. Socioeconomic position and SARS-CoV-2 infections: seroepidemiological findings from a German nationwide dynamic cohort. *Journal of Epidemiology and Community Health* 76, 4, 350–353. (<http://doi.org/10.1136/jech-2021-217653>)

## J

**Jaschke, Philipp, Lea-Maria Löbel, Magdalena Krieger, Nicolas Legewie, Martin Kroh, et al.** 2022. Mentoring as a grassroots effort for integrating refugees – evidence from a randomised field experiment. *Journal of Ethnic and Migration Studies* 48, 17, 4085–4105. (<http://doi.org/10.1080/1369183X.2022.2058918>)

**Jawinski, Philippe, Sebastian Markett, Johanna Drewelies, Sandra Düzel, Ilja Demuth, et al.** 2022. Linking Brain Age Gap to Mental and Physical Health in the Berlin Aging Study II. *Frontiers in Aging Neuroscience* 14, Nr., 791222. (<http://doi.org/10.3389/fnagi.2022.791222>)

## K

**Kapelle, Nicole, Theresa Nutz, Daria Tisch, Manuel Schechtl, Philipp M. Lersch, et al.** 2022. My Wealth, (Y)Our Life Satisfaction? Sole and Joint Wealth Ownership and Life Satisfaction in Marriage. *European Journal of Population* 38, 4, 81–834. (<http://doi.org/10.1007/s10680-022-09630-7>)

**Kosyakova, Yuliya, Cornelia Kristen, and Christoph Spörlein.** 2022. The dynamics of recent refugees' language acquisition: how do their pathways compare to those of other new immigrants? *Journal of Ethnic and Migration Studies* 48, 5, 989–1012. (<http://doi.org/10.1080/1369183X.2021.1988845>)

Krämer, Michael D., Yannick Roos, David Richter, and Cornelia Wrzus. 2022. Resuming social contact after months of contact restrictions: Social traits moderate associations between changes in social contact and well-being. *Journal of Research in Personality* 98, 104223. (<http://doi.org/10.1016/j.jrp.2022.104223>)

## L

Leckelt, Marius, Johannes König, David Richter, Mitja D. Back, and Carsten Schröder. 2022. The personality traits of self-made and inherited millionaires. *Humanities and Social Sciences Communications* 9, 1, 94. (<http://doi.org/10.1057/s41599-022-01099-3>)

Lepinteur, Anthony, Andrew E. Clark, Ada Ferrer-i-Carbonell, Alan Piper, Carsten Schröder, et al. 2022. Gender, loneliness and happiness during COVID-19. *Journal of Behavioral and Experimental Economics* 101, 101952. (<http://doi.org/10.1016/j.socec.2022.101952>)

Lersch, Philipp M., Emanuela Struffolino, and Agnese Vitali. 2022. Wealth in Couples: Introduction to the Special Issue. *European Journal of Population* 38, 4, 623–641. (<http://doi.org/10.1007/s10680-022-09640-5>)

Lersch, Philipp M. and Olaf Groh-Samberg. 2022. The long reach of class origin on financial investments and net worth. *Acta Sociologica* (online first). (<https://doi.org/10.1177/00016993221129792>)

Löbel, Lea-Maria, Hannes Kröger, and Ana Nanette Tibubos. 2022. How Migration Status Shapes Susceptibility of Individuals' Loneliness to Social Isolation. *International Journal of Public Health* 67, 1604576. (<http://doi.org/10.3389/ijph.2022.1604576>)

Löckenhoff, Corinna E., Johanna Drewelies, Sandra Düzel, Elisabeth Steinhagen-Thiessen, Ilja Demuth, et al. 2022. Sociohistorical Change in Urban Older Adults' Perceived Speed of Time and Time Pressure. *The Journals of Gerontology Series B: Psychological Sciences and Social Sciences* 77, 3, 457–466. (<http://doi.org/10.1093/geronb/gbab094>)

Lüthen, Holger, Carsten Schröder, Markus M. Grabka, Jan Goebel, Tatjana Mika, et al. 2022. SOEP-RV: Linking German Socio-Economic Panel Data to Pension Records. *Jahrbücher für Nationalökonomie und Statistik* 242, 2, 291–307. (<http://doi.org/10.1515/jbnst-2021-0020>)

## M

Menkhoff, Lukas und Carsten Schröder. 2022. Risky Asset Holdings during Covid-19 and Their Distributional Impact: Evidence from Germany. *Review of Income and Wealth* 68, Nr. 2, 497–517. (<http://doi.org/10.1111/roiw.12549>)

Mercuri, Elisabetta, Christina Poethko-Müller, Angelika Schaffrath Rosario, Lorenz Schmid, Martin Schlaud, et al. 2022. SARS-CoV-2 Seroprevalence in Germany: results from the second wave of the RKI-SOEP study: Elisabetta Mercuri. *European Journal of Public Health* 32, Supplement\_3, iii23. (<http://doi.org/10.1093/eurpub/ckac129.047>)

## N

Neuhauser, Hannelore, Angelika Schaffrath Rosario, Hans Butschalowsky, Sebastian Haller, Jens Hoebel, et al. 2022. Nationally representative results on SARS-CoV-2 seroprevalence and testing in Germany at the end of 2020. *Scientific Reports* 12, 1, 19492. (<http://doi.org/10.1038/s41598-022-23821-6>)

## P

Pagel, Lisa and Aileen Edele. 2022. The role of different school organizational models in the psychological adaptation of refugee adolescents. *European Journal of Psychology of Education* 37, 4, 1069–1092. (<http://doi.org/10.1007/s10212-021-00582-w>)

Piketty, Thomas and Li Yang. 2022. Income and Wealth Inequality in Hong Kong, 1981-2020: The Rise of Pluto-Communism? *The World Bank Economic Review* 36, 4, 803–834. (<http://doi.org/10.1093/wber/lhac019>)

**R**

**Rebitschek, Felix G, Christian Ellermann, Mirjam A. Jenny, Nico A. Siegel, Christian Spinner, et al.** 2022. Fact boxes that inform individual decisions may contribute to a more positive evaluation of COVID-19 vaccinations at the population level. *PLoS ONE* 17, 9, e0274186. (<http://doi.org/10.1371/journal.pone.0274186>)

**Ring, Patrick, Catharina Probst, Levent Neyse, Stephan Wolff, Christian Kaernbach, et al.** 2022. Discounting Behavior in Problem Gambling. *Journal of Gambling Studies* 38, 2, 529–543. (<https://doi.org/10.1007/s10899-021-10054-x>)

**S**

**Schmaus, Miriam and Cornelia Kristen.** 2022. Foreign Accents in the Early Hiring Process: A Field Experiment on Accent-Related Ethnic Discrimination in Germany. *International Migration Review* 56, 2, 562–293. (<http://doi.org/10.1177/01979183211042004>)

**Schmidt, Katja.** 2022. Eine migrationsfreundlichere Gesellschaft durch den Generationenwandel? Kohortenanalysen für Ost- und Westdeutschland. *Soziale Welt* 73, 4, 639–379. (<http://doi.org/10.5771/0038-6073-2022-4-639>)

**Schmidt, Regine, Cornelia Kristen, and Peter Mühlau.** 2022. Educational Selectivity and Immigrants' Labour Market Performance in Europe. *European Sociological Review* 38, 2, 252–268. (<http://doi.org/10.1093/esr/jcab042>)

**Schmidt-Petri, Christoph, Carsten Schröder, Toshihiro Okubo, Daniel Graeber, and Thomas Rieger.** 2022. Social Norms and Preventive Behaviors in Japan and Germany During the COVID-19 Pandemic. *Frontiers in Public Health* 10, 842177. (<http://doi.org/10.3389/fpubh.2022.842177>)

**W**

**Wagner, Gert G.** 2022. In an Imperfect World Policy Rules Cannot be Perfect Either. *The Economists' Voice* 19, 1, 81–85. (<http://doi.org/10.1515/ev-2021-0016>)

**Wahl, Hans-Werner, Johanna Drewelies, Sandra Düzel, Margie Lachman, Jacqui Smith, et al.** 2022. Subjective age and attitudes toward own aging across two decades of historical time. *Psychology and Aging* 37, 3, 413–429. (<http://doi.org/10.1037/pag0000649>)

**Wolf, Tobias, Maria Metzging, and Richard E. Lucas.** 2022. Experienced Well-Being and Labor Market Status: The Role of Pleasure and Meaning. *Social Indicators Research* 163, 2, 691–721. (<http://doi.org/10.1007/s11205-022-02884-y>)

**Z**

**Zinn, Sabine and Timo Gnams.** 2022. Analyzing Nonresponse in Longitudinal Surveys Using Bayesian Additive Regression Trees: A Nonparametric Event History Analysis. *Social Science Computer Review* 40, 3, 678–699. (<http://doi.org/10.1177/0894439320928242>) A



# Web of Science™ Core Collection Publications by the SOEP User Community

---

## A

**Akay, Alpaslan and Selen Savsin.** 2022. Offshoring and well-being of workers. *Journal of Economic Behavior & Organization* 200, 388-407. (<http://doi.org/10.1016/j.jebo.2022.05.016>)

**Alaverdyan, Sevak and Anna Zaharieva.** 2022. Immigration, social networks and occupational mismatch. *Economic Modelling* 114, 105936. (<http://doi.org/10.1016/j.econmod.2022.105936>)

**Altweck, Laura, Samuel Tomczyk, and Silke Schmidt.** 2022. Even Now Women Focus on Family, Men on Work: An Analysis of Employment, Marital, and Reproductive Life-Course Typologies in Relation to Change in Health-Related Quality of Life. *Applied Research in Quality of Life* (online first). (<http://doi.org/10.1007/s11482-022-10130-3>)

**Altweck, Laura, Samuel Tomczyk, and Silke Schmidt.** 2022. Under contract and in good health: a multigroup cross-lagged panel model of time use and health-related quality of life in working-age men and women. *Health and Quality of Life Outcomes* 20, 1, 151. (<http://doi.org/10.1186/s12955-022-02052-3>)

**Arntz, Melanie, Sarra Ben Yahmed, and Francesco Berlingieri.** 2022. Working from home, hours worked and wages: Heterogeneity by gender and parenthood. *Labour Economics* 76, 102169. (<http://doi.org/10.1016/j.labeco.2022.102169>)

**Asselmann, Eva, Susan Garthus-Niegel, Susanne Knappe, and Julia Martini.** 2022. Physical and Mental Health Changes in the Five Years before and Five Years after Childbirth: A Population-Based Panel Study in First-Time Mothers and Fathers from Germany. *Journal of Affective Disorders* 301, 138-144. (<http://doi.org/10.1016/j.jad.2022.01.050>)

**Asselmann, Eva, Elke Holst, and Jule Specht.** 2022. Longitudinal bidirectional associations between personality and becoming a leader. *Journal of Personality* (online first). (<http://doi.org/10.1111/jopy.12719>)

**Asselmann, Eva and Jule Specht.** 2022. Dramatic effects but fast adaptation: Changes in life satisfaction and different facets of affective well-being around the death of a partner and death of a child. *Applied Psychology: Health and Well-Being* (online first). (<http://doi.org/10.1111/aphw.12388>)

**Asselmann, Eva and Jule Specht.** 2022. Personality growth after relationship losses: Changes of perceived control in the years around separation, divorce, and the death of a partner. *PLOS ONE* 17, 8, e0268598. (<http://doi.org/10.1371/journal.pone.0268598>)

**Asselmann, Eva and Jule Specht.** 2022. Changes in happiness, sadness, anxiety, and anger around romantic relationship events. *Emotion* (online first). (<http://doi.org/10.1037/emo0001153>)

## B

**Backhaus, Teresa and Kai-Uwe Müller.** 2022. Can a federal minimum wage alleviate poverty and income inequality? Ex-post and simulation evidence from Germany. *Journal of European Social Policy* (online first), 09589287221144233. (<http://doi.org/10.1177/09589287221144233>)

**Baron, Daniel and Antonia Görtz.** 2022. Sozio-ökonomische und einstellungsbezogene Ursachen für Wanderungen von CDU/CSU- und SPD-Wähler\*innen zur AfD bei der Bundestagswahl 2017. *Politische Vierteljahresschrift* (online first). (<http://doi.org/10.1007/s11615-022-00435-1>)



- Battisti, Michele, Giovanni Peri, and Agnese Romiti.** 2022. Dynamic Effects of Co-Ethnic Networks on Immigrants' Economic Success. *The Economic Journal* 132, 641, 58–88. (<http://doi.org/10.1093/ej/ueab036>)
- Becker, Charlotte C.** 2022. Migrants' Social Integration and Its Relevance for National Identification: An Empirical Comparison Across Three Social Spheres. *Frontiers in Sociology* 6, 700580. (<http://doi.org/10.3389/fsoc.2021.700580>)
- Begerow, Tatjana and Hendrik Jürges.** 2022. Does compulsory schooling affect health? Evidence from ambulatory claims data. *The European Journal of Health Economics* 23, 6, 953–968. (<http://doi.org/10.1007/s10198-021-01404-y>)
- Benassi, Chiara and Tim Vlandas.** 2022. Trade Unions, Bargaining Coverage and Low Pay: A Multilevel Test of Institutional Effects on Low-Pay Risk in Germany. *Work, Employment and Society* 36, 6, 1018–1037. (<http://doi.org/10.1177/09500170211024467>)
- Benini, Giacomo and Stefan Sperlich.** 2022. Modeling heterogeneous treatment effects in the presence of endogeneity. *Econometric Reviews* 41, 3, 359–372. (<http://doi.org/10.1080/07474938.2021.1927548>)
- Bernhard, Sarah and Stefan Bernhard.** 2022. Gender differences in second language proficiency—Evidence from recent humanitarian migrants in Germany. *Journal of Refugee Studies* 35, 1, 282–309. (<http://doi.org/10.1093/jrs/feab038>)
- Bialas, Ulrike.** 2022. The Effect of Offspring Sex on Parents' Migration Probabilities and Outcomes—A Natural Experiment. *Sociological Inquiry* 92, S1, 681–709. (<http://doi.org/10.1111/soin.12399>)
- Biermann, Philipp, Jürgen Bitzer, and Erkan Goeren.** 2022. The relationship between age and subjective well-being: Estimating within and between effects simultaneously. *The Journal of the Economics of Ageing* 21, 100366. (<http://doi.org/10.1016/j.jeoa.2021.100366>)
- Biewen, Martin and Miriam Sturm.** 2022. Why a labour market boom does not necessarily bring down inequality: putting together Germany's inequality puzzle. *Fiscal Studies* 43, 2, 121–149. (<http://doi.org/10.1111/1475-5890.12294>)
- Binder, Barbara and Andreas Haupt.** 2022. The fundamental role of tax systems in the relationship between workfare and inequality in the lower half of the income distribution. *Research in Social Stratification and Mobility* 80, 100712. (<http://doi.org/10.1016/j.rssm.2022.100712>)
- Blanchflower, David G. and Alan Piper.** 2022. There is a mid-life low in well-being in Germany. *Economics Letters* 214, May 2022, 110430. (<http://doi.org/10.1016/j.econlet.2022.110430>)
- Blekesaune, Morten.** 2022. Does the nuclear family affect social trust? Longitudinal evidence from Germany. *European Societies* 24, 2, 111–128. (<http://doi.org/10.1080/14616696.2021.1974511>)
- Block, Joern, Alexander S. Kritikos, Maximilian Priem, and Caroline Stiel.** 2022. Emergency-aid for self-employed in the Covid-19 pandemic: A flash in the pan? *Journal of Economic Psychology* 93, 102567. (<http://doi.org/10.1016/j.joep.2022.102567>)
- Brenøe, Anne A., and Thomas Epper.** 2022. Parenting values and the intergenerational transmission of time preferences. *European Economic Review* 148, 104208. (<https://doi.org/10.1016/j.eurocorev.2022.104208>)
- Boll, Christina and Simone Schüller.** 2022. The Economic Well-Being of Nonresident Fathers and Custodial Mothers Revisited: The Role of Paternal Childcare. *Journal of Family and Economic Issues* (online first). (<http://doi.org/10.1007/s10834-022-09876-7>)
- Bonaccolto-Töpfer, Marina, Carolina Castagnetti, and Stephanie Prümer.** 2022. Understanding the public-private sector wage gap in Germany: New evidence from a Fixed Effects quantile Approach. *Economic Modelling* 116, 106037. (<http://doi.org/10.1016/j.econmod.2022.106037>)
- Bühler, Janina Larissa, Marcus Mund, Franz J. Neyer, and Cornelia Wrzus.** 2022. A developmental perspective on personality–relationship transactions: Evidence from three nationally representative samples. *Journal of Personality* (online first). (<http://doi.org/10.1111/jopy.12757>)

**Bürmann, Marvin, Jannes Jacobsen, Cornelia Kristen, Simon Kühne, and Dorian Tsolak.** 2022. Did Immigrants Perceive More Job Insecurity during the SARS-CoV-2 Pandemic? *Evidence from German Panel Data. Social Sciences* 11, 5, 224. (<http://doi.org/10.3390/socsci11050224>)

## C

**Caliendo, Marco, Deborah A. Cobb-Clark, Cosima Obst, Helke Seitz, and Arne Uhlendorff.** 2022. Locus of Control and Investment in Training. *Journal of Human Resources* 57, 4, 1311-1349. (<http://doi.org/10.3368/jhr.57.4.0318-9377R2>)

**Caliendo, Marco, Frank M. Fossen, and Alexander S. Kritikos.** 2022. Personality Characteristics and the Decision to Hire. *Industrial and Corporate Change* 31, 3, 736-761. (<http://doi.org/10.1093/icc/dtab062>)

**Cobb-Clark, Deborah A., Sarah Dahmann, and Nathan Kettlewell.** 2022. Depression, Risk Preferences and Risk-Taking Behavior. *Journal of Human Resources* 57, 5, 1566-1604. (<http://doi.org/10.3368/jhr.58.1.0419-10183R1>)

**Cobb-Clark, Deborah A., Sarah C. Dahmann, Daniel A. Kamhöfer, and Hannah Schildberg-Hörisch.** 2022. The Predictive Power of Self-Control for Life Outcomes. *Journal of Economic Behavior & Organization* 197, 725-744. (<http://doi.org/10.1016/j.jebo.2022.02.028>)

**Consiglio, Valentina S. and Denisa Maria Sologon.** 2022. The Myth of Equal Opportunity in Germany? Wage Inequality and the Role of (Non-)academic Family Background for Differences in Capital Endowments and Returns on the Labour Market. *Social Indicators Research* 159, 455-493. (<http://doi.org/10.1007/s11205-021-02719-2>)

## D

**Dams, Judith, Thomas Grochtdreis, and Hans-Helmut König.** 2022. Health-related quality of life of individuals sharing a household with persons with dementia. *Quality of Life Research* 31, 8, 2319-2329. (<http://doi.org/10.1007/s11136-021-03065-z>)

**Dams, Judith, Thomas Grochtdreis and Hans-Helmut König.** 2022. Health-Related Quality of Life of Individuals Living in Households with Depression: Evidence from the German Socio-Economic Panel (SOEP). *Applied Research in Quality of Life* 17, 4, 2087-2100. (<http://doi.org/10.1007/s11482-021-10023-x>)

**Deole, Sumit S. and Marc O. Rieger.** 2022. The immigrant-native gap in risk and time preferences in Germany: levels, socio-economic determinants, and recent changes. *Journal of Population Economics (online first)*. (<http://doi.org/10.1007/s00148-022-00925-x>)

**Di Nallo, Alessandro, Oliver Lipps, Daniel Oesch, and Marieke Voorpostel.** 2022. The effect of unemployment on couples separating in Germany and the UK. *Journal of Marriage and Family* 84, 1, 310-329. (<http://doi.org/10.1111/jomf.12803>)

**Di Paolo, Antonio and Ada Ferrer-i-Carbonell.** 2022. Regional borders, local unemployment, and life satisfaction. *Journal of Regional Science* 62, 2, 412-442. (<http://doi.org/10.1111/jors.12573>)

**Dräger, Jascha, Leo Röhlke, and Till Stefes.** 2022. Geschwisterunterschiede im Privatschulbesuch und Einkommenseffekte zwischen und innerhalb von Haushalten. *Zeitschrift für Erziehungswissenschaft* 25, 179-204. (<http://doi.org/10.1007/s11618-021-01059-8>)

**Dudek, Thomas, Anne A. Brenøe, Jan Feld, and Julia M. Rohrer.** 2022. No Evidence That Siblings' Gender Affects Personality across Nine Countries. *Psychological Science* 33, 9, 1574-1587. (<http://doi.org/10.1177/09567976221094630>)

**Dustmann, Christian, Attila Lindner, Uta Schönberg, Matthias Umkehrer, and Philipp vom Berge.** 2022. Reallocation Effects of the Minimum Wage. *The Quarterly Journal of Economics* 137, 1, 267-328. (<https://doi.org/10.1093/qje/qjab028>)

**E**

**Eberl, Andreas, Matthias Collischon, and Kerstin Jahn.** 2022. The impact of the abolition of compulsory service on life satisfaction. *Research in Social Stratification and Mobility* 77, 100673. (<http://doi.org/10.1016/j.rssm.2021.100673>)

**Eckhard, Jan.** 2022. Gender Differences in the Social Consequences of Unemployment: How Job Loss Affects the Risk of Becoming Socially Isolated. *Work, Employment and Society* 36, 1, 3–20. (<http://doi.org/10.1177/0950017020967903>)

**Ehlert, Andree and Eva García-Morán.** 2022. Workers' self-selection into public sector employment: A tale of absenteeism. *Kyklos* 75, 3, 394–409. (<http://doi.org/10.1111/kykl.12300>)

**F**

**Fehr, Dietmar, Johanna Mollerstrom, and Ricardo Perez-Truglia.** 2022. Your Place in the World: Relative Income and Global Inequality. *American Economic Journal: Economic Policy* 14, 4, 232–268. (<http://doi.org/10.1257/pol.20200343>)

**Fendel, Tanja and Franziska Schreyer.** 2022. Ungleichheit und Aufstieg in der Einwanderungsgesellschaft Zur Stratifizierung geflüchteter Frauen und Männer im Kontext aktivierender Integrationspolitik. *Soziale Welt* 73, 2, 266–308. (<http://doi.org/10.5771/0038-6073-2022-2-266>)

**Fischer, Björn, Peter Haan, and Santiago Salazar Sanchez.** 2022. The effect of unemployment on care provision. *The Journal of the Economics of Ageing* 23, October 2022, 100395. (<http://doi.org/10.1016/j.jeoa.2022.100395>)

**Fitzenberger, Bernd, Gary Mena, Jan Nimczik, and Uwe Sunde.** 2022. Personality Traits Across the Life Cycle: Disentangling Age, Period, and Cohort Effects. *The Economic Journal* 132, 646, 2141–2172. (<http://doi.org/10.1093/ej/ueab093>)

**Frank, Emily.** 2022. Determinants of welfare benefit use of immigrant groups - longitudinal evidence from Germany. *Frontiers in Sociology* 7, 839352. (<http://doi.org/10.3389/fsoc.2022.839352>)

**Fuchs, Lukas M.** 2022. Assessing Liberal Democratic Values of Refugees in Germany and Their Origin Countries—Evidence for Cultural Self-Selection? *Journal of Refugee Studies* (online first). (<http://doi.org/10.1093/jrs/feac060>)

**Fuchs, Lukas M. and Christian von Scheve.** 2022. Refugee Belonging: How Values and Value Consensus Between Refugees and German Citizens Are Associated with Feeling Welcome and Spending Time Together. *International Migration Review* (online first), 01979183221131555. (<http://doi.org/10.1177/01979183221131555>)

**G**

**Gawron, Annegret and Sarah Carol.** 2022. Immigrants' Life Satisfaction in Inter-marriages with Natives: A Family Life Course Perspective. *International Migration Review* (online first), 01979183221133320. (<http://doi.org/10.1177/01979183221133320>)

**Gerlitz, Jean-Yves.** 2022. The end of the golden age: on growing challenges for male workers and their partners to secure a family income. *European Sociological Review* (online first). (<http://doi.org/10.1093/esr/jcac039>)

**Gihleb, Rania, Osea Giuntella, and Luca Stella.** 2022. Exposure to past immigration waves and attitudes toward newcomers. *Migration Studies* 10, 4, 789–814. (<http://doi.org/10.1093/migration/mnac030>)

**Giovanis, Eleftherios.** 2022. Impact of migration policies on socio-cultural participation and well-being: evidence from the Migration Act of 2000 in Germany. *Journal of Economic and Administrative Sciences* (online first). (<http://doi.org/10.1108/JEAS-01-2022-0014>)

**Giovanis, Eleftherios and Sacit Hadi Akdede.** 2022. The socio-cultural integration of immigrants in Germany: changes across generations. quality, Diversity and Inclusion: *An International Journal* (online first). (<http://doi.org/10.1108/EDI-01-2022-0013>)

**Golin, Marta.** 2022. The effect of broadband Internet on the gender gap in mental health: Evidence from Germany. *Health Economics* 31, S2, 6–21. (<http://doi.org/10.1002/hec.4570>)

**Goßner, Laura, Yuliya Kosyakova, and Marie-Christine Laible.** 2022. Resilient or Vulnerable? Effects of the COVID-19 Crisis on the Mental Health of Refugees in Germany. *International Journal of Environmental Research and Public Health* 19, 12, 7409. (<http://doi.org/10.3390/ijerph19127409>)

**Gries, Thomas, Margarete Redlin, and Moonum Zehra.** 2022. Educational Assimilation of First-Generation and Second-Generation Immigrants in Germany. *Journal of International Migration and Integration* 23, 815–845. (<http://doi.org/10.1007/s12134-021-00863-9>)

**Grigoriev, Olga and Gabriele Doblhammer.** 2022. Does the Mortality of Individuals with Severe Disabilities Contribute to the Persistent East-West Mortality Gap Among German Men? *European Journal of Population* 38, 2, 247–271. (<http://doi.org/10.1007/s10680-022-09609-4>)

**Grochtdreis, Thomas, Hans-Helmut König, Steffi G. Riedel-Heller, and Judith Dams.** 2022. Health-Related Quality of Life of Asylum Seekers and Refugees in Germany: a Cross-Sectional Study with Data from the German Socio-Economic Panel. *Applied Research in Quality of Life* 17, 1, 109–127. (<http://doi.org/10.1007/s11482-020-09877-4>)

## H

**Hacker, Jacob S. and Philipp Rehm.** 2022. Reducing Risk as well as Inequality: Assessing the Welfare State's Insurance Effects. *British Journal of Political Science* 52, 1, 456–466. (<http://doi.org/10.1017/S0007123420000034>)

**Hadziabdic, Sinisa and Sebastian Kohl.** 2022. Private spanner in public works? The corrosive effects of private insurance on public life. *The British Journal of Sociology* 73, 4, 799–821. (<http://doi.org/10.1111/1468-4446.12961>)

**Hagemeister, Felix.** 2022. Populism and propagation of far-right extremism. *European Journal of Political Economy* 72, March 2022, 102116. (<http://doi.org/10.1016/j.ejpoleco.2021.102116>)

**Hahm, Sabrina and Michele Gazzola.** 2022. The Value of Foreign Language Skills in the German Labor Market. *Labour Economics* 76, June 2022, 102150. (<http://doi.org/10.1016/j.labeco.2022.102150>)

**Hannafi, Cyrine and Mohamed Ali Marouani.** 2022. Social integration of Syrian refugees and their intention to stay in Germany. *Journal of Population Economics* (online first). (<http://doi.org/10.1007/s00148-022-00913-1>)

**Hartmann, Jörg, Karin Kurz, and Holger Lengfeld.** 2022. Modernization Losers' Revenge? Income Mobility and Support for Right- and Left-Wing Populist Parties in Germany. *European Sociological Review* 38, 1, 138–152. (<http://doi.org/10.1093/esr/jcab024>)

**Haupt, Andreas and Gerd Nollmann.** 2022. Payroll taxation increases inequality at the top. *Social Forces* 101, 2, 694–719. (<https://doi.org/10.1093/sf/soab133>)

**Heller, Chiara, Stefanie Sperlich, Fabian Tetzlaff, Siegfried Geyer, Jelena Epping et al.** 2022. Living longer, working longer: analysing time trends in working life expectancy in Germany from a health perspective between 2002 and 2018. *European Journal of Ageing* 19, 4, 1263–1276. (<http://doi.org/10.1007/s10433-022-00707-0>)

**Hennecke, Juliane and Astrid Pape.** 2022. Suddenly a Stay-At-Home Dad? Short- and Long-term Consequences of Fathers' Job Loss on Time Investment in the Household. *Review of Economics of the Household* 20, 2, 579–607. (<http://doi.org/10.1007/s11150-021-09582-7>)

**Herwartz, Helmut, David Rodriguez-Justicia, and Bernd Theilen.** 2022. A New Measure of Wage Risk: Occupation-Specific Evidence for Germany. *Social Indicators Research* 164, 3, 1427–1462. (<http://doi.org/10.1007/s11205-022-02995-6>)

**Heyne, Stefanie and Jonas Voßemer.** 2022. Gender, Unemployment, and Subjective Well-Being: Why Do Women Suffer Less from Unemployment than Men? *European Sociological Review* (online first). (<http://doi.org/10.1093/esr/jcac030>)

**Heyne, Stefanie and Tobias Wolbring.** 2022. Do Mothers and Fathers in Germany Really Prefer a Traditional Division of Labor? The Impact of Working Hours on Life Satisfaction Reconsidered. *Zeitschrift für Soziologie* 51, 3, 298–306. (<http://doi.org/10.1515/zfsoz-2022-0013>)

**Hillebrandt, Marc-André.** 2022. Impact of changes in relationship status on smoking behavior and body weight. *Economics & Human Biology* 44, 101077. (<http://doi.org/10.1016/j.ehb.2021.101077>)

**Holz, Manuel.** 2022. Health inequalities in Germany: differences in the 'Healthy migrant effect' of European, non-European and internal migrants. *Journal of Ethnic and Migration Studies* 48, 11, 2620–2641. (<http://doi.org/10.1080/1369183X.2021.1901675>)

**Huss, Björn and Matthias Pollmann-Schult.** 2022. Don't blame the kids: mothers' satisfaction with different life domains after union dissolution. *Journal of Family Studies* 28, 4, 1272–1286. (<http://doi.org/10.1080/13229400.2020.1818606>)

## I

**Imhoff, Roland, Felix Zimmer, Olivier Klein, João H. C António, Maria Babinska et al.** 2022. Conspiracy mentality and political orientation across 26 countries. *Nature Human Behaviour* 6, 3, 392–403. (<http://doi.org/10.1038/s41562-021-01258-7>)

## J

**Jacobsen, Jannes, David Schieferdecker, Denis Gerstorf, Swen Hutter, and Jule Specht.** 2022. Long-Term Dynamics of Voluntary Engagement: Differentiating Social Structural from Cohort and Period Effects. *VOLUNTAS: International Journal of Voluntary and Nonprofit Organizations* (online first). (<http://doi.org/10.1007/s11266-022-00518-y>)

**Jäger, Pia, Katharina Beyer, and Kevin Claassen.** 2022. Obesity in the context of migration and socio-economic risk factors – a multivariate epidemiologic analysis. *Annals of Epidemiology* 76, 108–113. (<http://doi.org/10.1016/j.annepidem.2022.09.008>)

**Jessen, Jonas.** 2022. Culture, children and couple gender inequality. *European Economic Review* 150, 104310. (<http://doi.org/10.1016/j.euroecorev.2022.104310>)

**Jessen, Jonas, Christa Katharina Spieß, and Sevrin Waights.** 2022. Centre-Based Care and Parenting Activities\*. *Oxford Bulletin of Economics and Statistics* 84, 6, 1356–1379. (<http://doi.org/10.1111/obes.12505>)

## K

**Kaiser, Caspar and Andrew J. Oswald.** 2022. The scientific value of numerical measures of human feelings. *Proceedings of the National Academy of Sciences* 119, 42, e2210412119. (<http://doi.org/10.1073/pnas.2210412119>)

**Kamionka, Thierry.** 2022. Sporting Activity, Employment Status and Wage. *Revue d'économie politique* 132, 1, 49–78. (<http://doi.org/10.3917/redp.321.0055>)

**Kanas, Agnieszka and Yuliya Kosyakova.** 2022. Greater local supply of language courses improves refugees' labor market integration. *European Societies* (online first). (<http://doi.org/10.1080/14616696.2022.2096915>)

**Kanas, Agnieszka, Yuliya Kosyakova, and Ehsan Vallizadeh.** 2022. Linguistic Enclaves, Sorting, and Language Skills of Immigrants. *Journal of Immigrant & Refugee Studies* (online first). (<http://doi.org/10.1080/15562948.2022.2132572>)

**Kapelle, Nicole.** 2022. Time cannot heal all wounds: Wealth trajectories of divorcees and the married. *Journal of Marriage and Family* 84, 2, 592–611. (<http://doi.org/10.1111/jomf.12824>)

**Kapelle, Nicole and Sergi Vidal.** 2022. Heterogeneity in Family Life Course Patterns and Intra-Cohort Wealth Disparities in Late Working Age. *European Journal of Population* 38, 1, 59–92. (<http://doi.org/10.1007/s10680-021-09601-4>)

**Kelle, Nadiya, Laura Romeu Gordo, and Julia Simonson.** 2022. Kind - und dann? Wandel partnerschaftlicher Erwerbsverläufe drei Jahre nach dem Übergang in die Elternschaft. *KZfSS Kölner Zeitschrift für Soziologie und Sozialpsychologie* 74, 3, 329–351. (<http://doi.org/10.1007/s11577-022-00860-5>)

**Khalil, Samir, Ulrich Kohler, and Jasper Tjaden.** 2022. Is There a Rural Penalty in Language Acquisition? Evidence from Germany's Refugee Allocation Policy. *Frontiers in Sociology* 7, 941775. (<http://doi.org/10.3389/fsoc.2022.841775>)

**Khalil, Samir and Elias Naumann.** 2022. Does Contact with Foreigners Reduce Worries about Immigration? A Longitudinal Analysis in Germany. *European Sociological Review* 38, 2, 189–201. (<http://doi.org/10.1093/esr/jcab039>)



**Kleinjans, Kristin J. and Andrew Gill.** 2022. Intergenerational Transmission of Disadvantage: Negative Parental Selection, Economic Upheaval, and Smoking. *Journal of Family and Economic Issues* 43, 4, 799–814. (<http://doi.org/10.1007/s10834-021-09791-3>)

**Klemm, Marcus.** 2022. Well-being Changes from Year to Year: A Comparison of Current, Remembered and Predicted Life Satisfaction. *Journal of Happiness Studies* 23, 1669–1681. (<http://doi.org/10.1007/s10902-021-00468-0>)

**Koebe, Josefine and Jan Marcus.** 2022. The Length of Schooling and the Timing of Family Formation. *CESifo Economic Studies* 68, 1, 1–45. (<http://doi.org/10.1093/cesifo/ifab014>)

**Koeniger, Winfried, Benedikt Lennartz, and Marc-Antoine Ramelet.** 2022. On the transmission of monetary policy to the housing market. *European Economic Review* 145, 104107. (<https://doi.org/10.1016/j.eurocorev.2022.104107>)

**Kolodziejczak, Karolina, Johanna Drewelies, Theresa Pauly, Nilam Ram, Christiane Hoppmann et al.** 2022. Physical Intimacy in Older Couples' Everyday Lives: Its Frequency and Links with Affect and Salivary Cortisol. *The Journals of Gerontology: Series B* 77, 8, 1416–1430. (<http://doi.org/10.1093/geronb/gbac037>)

**Kosyakova, Yuliya and Nevena Kulic.** 2022. Kinship, inter- and intraethnic social networks and refugees' division of housework. *Journal of Family Research* 34, 2, 802–822. (<http://doi.org/10.20377/jfr-783>)

**Kosyakova, Yuliya and Marie-Christine Laible.** 2022. Importance of Personality Traits for Destination-Language Acquisition: Evidence for Refugees in Germany. *International Migration Review* (online first). (<http://doi.org/10.1177/01979183221132538>)

**Kosyakova, Yuliya, Lukas Olbrich, Joseph W Sakshaug and Silvia Schwanhäuser.** 2022. Positive learning or deviant interviewing? Mechanisms of experience on interviewer behavior. *Journal of Survey Statistics and Methodology* 10, 2, 249–275. (<http://doi.org/10.1093/jssam/smab003>)

**Kratz, Fabian, Bettina Pettinger, and Michael Grätz.** 2022. At Which Age is Education the Great Equalizer? A Causal Mediation Analysis of the (In-) Direct Effects of Social Origin over the Life Course. *European Sociological Review* 38, 6, 866–881. (<http://doi.org/10.1093/esr/jcac018>)

**Krause, Joscha, Jan Pablo Burgard, and Domingo Morales.** 2022. Robust prediction of domain compositions from uncertain data using isometric logratio transformations in a penalized multivariate Fay–Herriot model. *Statistica Neerlandica* 76, 1, 65–96. (<http://doi.org/10.1111/stan.12253>)

## L

**Laier, Bastian, Marina Hennig, and Stefan Hundsdorfer.** 2022. An inductive typology of egocentric networks with data from the Socio-Economic Panel. *Social Networks* 71, 131–142. (<http://doi.org/10.1016/j.socnet.2022.07.005>)

**Langner, Laura.** 2022. Desperate Housewives and Happy Working Mothers: Are Parent-Couples with Equal Income More Satisfied throughout Parenthood? A Dyadic Longitudinal Study. *Work, Employment and Society* 36, 1, 80–100. (<http://doi.org/10.1177/0950017020971548>)

**Laß, Inga.** 2022. Non-Standard Employment and Partnership Dissolution: A Comparison of Nonmarital Cohabitations and Marriages. *Journal of Family Issues* (online first). (<http://doi.org/10.1177/0192513x221107452>)

**Law, Helen and Pia S. Schober.** 2022. Gendered occupational aspirations among German youth: Role of parental occupations, gender division of labour, and family structure. *Journal of Family Research* 34, 2, 643–668. (<http://doi.org/10.20377/jfr-603>)

**Le-Quang, Huy and Ehsan Vallizadeh.** 2022. The returns to school-quality-adjusted education of immigrants in Germany. *Journal for Labour Market Research* 56, 1, 8. (<http://doi.org/10.1186/s12651-022-00314-7>)

**Lorenz, Rahel and Benjamin Etzold.** 2022. Journeys of Violence: Trajectories of (Im-)Mobility and Migrants' Encounters with Violence in European Border Spaces. *Comparative Population Studies* 47, 211–232. (<http://doi.org/10.12765/CPoS-2022-09>)

**Lühr, Matthias, Maria K. Pavlova, and Maike Luhmann.** 2022. They are Doing Well, but is it by Doing Good? Pathways from Nonpolitical and Political Volunteering to Subjective Well-Being in Age Comparison. *Journal of Happiness Studies* 23, 5, 1969–1989. (<http://doi.org/10.1007/s10902-021-00480-4>)

**Luo, Jianbo J.** 2022. Is Happiness Adaptation to Poverty Limited? The Role of Reference Income. *Journal of Happiness Studies* 23, 6, 2491–2516. (<http://doi.org/10.1007/s10902-022-00508-3>)

## M

**Mencarini, Letizia, Raffaella Piccarreta, and Marco Le Moglie.** 2022. Life-course perspective on personality traits and fertility with sequence analysis. *Journal of the Royal Statistical Society: Series A (Statistics in Society)* 185, 3, 1344–1369. (<http://doi.org/10.1111/rssa.12832>)

**Morales, Domingo, Joscha Krause, and Jan Pablo Burgard.** 2022. On the Use of Aggregate Survey Data for Estimating Regional Major Depressive Disorder Prevalence. *Psychometrika* 87, 1, 344–368. (<http://doi.org/10.1007/s11336-021-09808-8>)

**Moro-Egido, Ana I., María Navarro, and Ángeles Sánchez.** 2022. Changes in Subjective Well-Being Over Time: Economic and Social Resources do Matter. *Journal of Happiness Studies* 23, 5, 2009–2038. (<http://doi.org/10.1007/s10902-021-00473-3>)

**Müssig, Markus, Tamara M. Pfeiler, and Boris Egloff.** 2022. Minor and inconsistent differences in Big Five personality traits between vegetarians and vegans. *PLOS ONE* 17, 6, e0268896. (<http://doi.org/10.1371/journal.pone.0268896>)

## N

**Nemitz, Janina.** 2022. Increasing longevity and life satisfaction: is there a catch to living longer? *Journal of Population Economics* 35, 2, 557–589. (<http://doi.org/10.1007/s00148-021-00836-3>)

**Nutz, Theresa.** 2022. In sole or joint names? The role of employment and marriage biographies for married women's asset ownership in later life. *Research in Social Stratification and Mobility* 79, 100690. (<http://doi.org/10.1016/j.rssm.2022.100690>)

**Nutz, Theresa and Davide Gritti.** 2022. Dyadic employment biographies and within-couple wealth inequality in Britain and Western Germany. *Journal of Marriage and Family* 84, 2, 552–569. (<http://doi.org/10.1111/jomf.12811>)

## O

**Odermatt, Reto and Alois Stutzer.** 2022. Does the Dream of Home Ownership Rest upon Biased Beliefs? A Test Based on Predicted and Realized Life Satisfaction. *Journal of Happiness Studies* 23, 3731–3763. (<https://doi.org/10.1007/s10902-022-00571-w>)

**Olbrich, Lukas, Yuliya Kosyakova, and Joseph W. Sakshaug.** 2022. The reliability of adult self-reported height: The role of interviewers. *Economics & Human Biology* 45, 101118. (<http://doi.org/10.1016/j.ehb.2022.101118>)

**Orben, Amy, Richard E. Lucas, Delia Fuhrmann, and Rogier A. Kievit.** 2022. Trajectories of adolescent life satisfaction. *Royal Society Open Science* 9, 8, 211808. (<http://doi.org/10.1098/rsos.211808>)

**Ordemann, Jessica and Friedhelm Pfeiffer.** 2022. The evolution of educational wage differentials for women and men in Germany, from 1996 to 2019. *Journal for Labour Market Research* 56, 1, 17. (<http://doi.org/10.1186/s12651-022-00323-6>)

**P**

**Pagan, Ricardo.** 2022. Examining transitions in loneliness for people without and with moderate and severe disabilities. *Disability and Rehabilitation* 44, 12, 2733–2743. (<http://doi.org/10.1080/09638288.2020.1842519>)

**Pagan, Ricardo and Joan Costa-Font.** 2022. A longitudinal analysis of the effects of disability on sleep satisfaction and sleep duration in Germany. *Current Psychology* 41, 2697–2710. (<http://doi.org/10.1007/s12144-020-00790-5>)

**Patzina, Alexander.** 2022. The increasing educational divide in the life course development of subjective wellbeing across cohorts. *Acta Sociologica* 65, 3, 293–312. (<http://doi.org/10.1177/00016993211055678>)

**Pavlova, Maria K., Sonja Radoš, Klaus Rothermund, and Rainer K. Silbereisen.** 2022. Age, Individual Resources, and Perceived Expectations for Active Aging: General and Domain-Specific Effects. *The International Journal of Aging and Human Development (online first)*, 00914150221112294. (<http://doi.org/10.1177/00914150221112294>)

**Pförtner, Timo-Kolja, Holger Pfaff, and Frank J. Elgar.** 2022. Dualized Labor Market and Polarized Health: A Longitudinal Perspective on the Association between Precarious Employment and Mental and Physical Health in Germany. *Journal of Health and Social Behavior* 63, 3, 357–374. (<http://doi.org/10.1177/00221465211066855>)

**Poier, Stefan.** 2022. How Stable is Your Customer? Individual and Ipsative Consistency of Consumers' Big Five Personality Traits. *Contemporary Economics* 16, 3, 297–316. (<http://doi.org/10.5709/ce.1897-9254.483>)

**Prokop, Jörg and Dandan Wang.** 2022. Is there a gender gap in equity-based crowdfunding? *Small Business Economics* 59, 3, 1219–1244. (<http://doi.org/10.1007/s11187-021-00574-6>)

**R**

**Reinhardt, Anna C. and Birgit Becker.** 2022. Der Übergang von neu zugewanderten Kindern und Jugendlichen in das deutsche Bildungssystem. *Zeitschrift für Pädagogik Beiheft* 68, 1, 115–129. (<http://doi.org/10.3262/ZPB2201115>)

**Romeu Gordo, Laura, Justyna Stypi ska, and Annette Franke.** 2022. Gender differences in the determinants of mature entrepreneurship? The case of Germany. *Frontiers in Sociology* 7, 998230. (<http://doi.org/10.3389/fsoc.2022.998230>)

**Roos, Yannick and Cornelia Wrzus.** 2022. Is the Smartphone Friend and Foe? Benefits and Costs of Self-reported Smartphone Use for Important Life Domains in a Representative German Sample. *Current Psychology (online first)*. (<http://doi.org/10.1007/s12144-022-03593-y>)

**Rüger, Heiko, Lena Greinke, and Thomas Skora.** 2022. Reduziert erwerbsbedingte Multilokalität das zivilgesellschaftliche Engagement? Ergebnisse für Deutschland anhand von quantitativen und qualitativen Daten. *Raumforschung und Raumordnung | Spatial Research and Planning* 80, 4, 479–496. (<http://doi.org/10.14512/rur.131>)

**Rupprecht, Fiona S., Serena Sabatini, Manfred Diehl, Denis Gerstorf, Roman Kaspar et al.** 2022. Awareness of age-related change in the context of major life events. *Frontiers in Psychiatry* 13, 954048. (<http://doi.org/10.3389/fpsy.2022.954048>)

**Rüttenauer, Tobias and Henning Best.** 2022. Perceived pollution and selective out-migration: revisiting the role of income for environmental inequality. *Journal of Ethnic and Migration Studies*, (<http://doi.org/10.1080/1369183X.2022.2030211>)



## S

- Samtleben, Claire and Kai-Uwe Müller.** 2022. Care and careers: Gender (in)equality in unpaid care, housework and employment. *Research in Social Stratification and Mobility* 77, February 2022, 100659. (<http://doi.org/10.1016/j.rssm.2021.100659>)
- Sauer, Lenore and Elisabeth K. Kraus.** 2022. Personal Social Networks of Recent Refugees in Germany: Does Family Matter? *Journal of Immigrant & Refugee Studies* (online first). (<http://doi.org/10.1080/15562948.2021.2017096>)
- Schaewitz, Johannes, Mei Wang, and Marc Oliver Rieger.** 2022. Culture and Institutions: Long-lasting effects of communism on risk and time preferences of individuals in Europe. *Journal of Economic Behavior & Organization* 202, 785–829. (<http://doi.org/10.1016/j.jebo.2022.07.009>)
- Schaubert, Marianna.** 2022. Do courts know how to incentivize? Behavioral response of non-resident parents to child support obligations. *Children and Youth Services Review* 137, 106487. (<http://doi.org/10.1016/j.chilyouth.2022.106487>)
- Schmid, Lisa.** 2022. Spouses' Employment Situations and Marital Separation in Germany: A Dyadic Perspective. *Journal of Family Issues* 43, 2, 534–562. (<http://doi.org/10.1177/0192513x21993853>)
- Schmitt, Laila and Katrin Auspurg.** 2022. A Stall Only on the Surface? Working Hours and the Persistence of the Gender Wage Gap in Western Germany 1985–2014. *European Sociological Review* 38, 5, 754–769. (<http://doi.org/10.1093/esr/jcac001>)
- Schmitz, Alina, Claudius Garten, Simon Kühne, and Martina Brandt.** 2022. Worries about inadequate medical treatment in case of a COVID-19 infection: the role of social inequalities, COVID-19 prevalence and healthcare infrastructure. *BMC Public Health* 22, 1761. (<http://doi.org/10.1186/s12889-022-14024-9>)
- Schmitz, Sophia and C. Katharina Spieß.** 2022. The Intergenerational Transmission of Gender Norms: Why and How Adolescent Males with Working Mothers Matter for Female Labour Market Outcomes. *Socio-Economic Review* 20, 1, 281–322. (<http://doi.org/10.1093/ser/mwab023>)
- Schönfeld, Simone, Odile Sauzet, and Oliver Razum.** 2022. Gibt es einen Zusammenhang zwischen der Zufriedenheit mit der Unterkunft und der psychischen Gesundheit Geflüchteter in Deutschland? – Eine Querschnittstudie. *Gesundheitswesen* 84, 07, 617–624. (<http://doi.org/10.1055/a-1802-4530>)
- Schreiber, Sven and Miriam Beblo.** 2022. Leisure and Housing Consumption after Retirement: New Evidence on the Life-Cycle Hypothesis. *Review of Economics of the Household* 20, 305–330. (<http://doi.org/10.1007/s11150-021-09569-4>)
- Schuss, Eric and Mohammed Azaouagh.** 2022. The expansion of early childcare and transitions to first and second birth in Germany. *Bulletin of Economic Research* (online first). (<http://doi.org/10.1111/boer.12367>)
- Schwanhäuser, Silvia, Joseph W Sakshaug, and Yuliya Kosyakova.** 2022. How to Catch a Falsifier: Comparison of Statistical Detection Methods for Interviewer Falsification. *Public Opinion Quarterly* 86, 1, 51–81. (<http://doi.org/10.1093/poq/nfab066>)
- Schwitzer, Nicole and Ulf Liebe.** 2022. Does living in districts with higher levels of ethnic violence affect refugees' attitudes towards the host country? Empirical evidence from Germany. *Ethnic and Racial Studies* 45, 15, 2793–2821. (<http://doi.org/10.1080/01419870.2022.2052141>)
- Seifert, Ingo, Julia M. Rohrer, Boris Egloff, and Stefan Schmukle.** 2022. The Development of the Rank-Order Stability of the Big Five Across the Life Span. *Journal of Personality and Social Psychology* 122, 5, 920–941. (<http://doi.org/10.1037/pspp0000398>)
- Seifert, Nico, Daniel Seddig, and Jan Eckhard.** 2022. Does social isolation affect physical and mental health? A test of the social causation hypothesis using dynamic panel models with fixed effects. *Aging & Mental Health* 26, 7, 1353–1367. (<http://doi.org/10.1080/13607863.2021.1961125>)
- Shahid, Subhan and Yasir Mansoor Kundi.** 2022. Feel dragged out: a recovery perspective in the relationship between emotional exhaustion and entrepreneurial exit. *Journal of Small Business and Enterprise Development* 29, 2, 203–220. (<http://doi.org/10.1108/JSBED-05-2021-0199>)

**Sorgner, Alina and Michael Wyrwich.** 2022. Calling Baumol: What Telephones Can Tell Us about the Allocation of Entrepreneurial Talent in the Face of Radical Institutional Changes. *Journal of Business Venturing* 37, 5, 106246. (<https://doi.org/10.1016/j.jbusvent.2022.106246>)

**Spark, Andrew, Peter J. O'Connor, Nerina L. Jimmieson, and Cornelia Niessen.** 2022. Is the transition to formal leadership caused by trait extraversion? A counterfactual hazard analysis using two large panel datasets. *The Leadership Quarterly* 33, 2, 101565. (<http://doi.org/10.1016/j.leaqua.2021.101565>)

**Sperlich, Stefanie, Frauke-Marie Adler, Johannes Beller, Batoul Safieddine, Juliane Tetzlaff et al.** 2022. Getting Better or Getting Worse? A Population-Based Study on Trends in Self-Rated Health among Single Mothers in Germany between 1994 and 2018. *International Journal of Environmental Research and Public Health* 19, 5, 2727. (<http://doi.org/10.3390/ijerph19052727>)

**Sprengholz, Maximilian and Maik Hamjediers.** 2022. Intersections and Commonalities: Using Matching to Decompose Wage Gaps by Gender and Nativity in Germany. *Work and Occupations* (online first), 07308884221141100. (<http://doi.org/10.1177/07308884221141100>)

**Sprengholz, Maximilian, Anna Wieber, and Elke Holst.** 2022. Gender Identity and Wives' Labor Market Outcomes in West and East Germany between 1983 and 2016. *Socio-Economic Review* 20, 1, 257-279. (<http://doi.org/10.1093/ser/mwaa048>)

**Stawarz, Nico, Oliver Arránz Becker, and Heiko Rüger.** 2022. Work-related internal migration and changes in mental and physical health: A longitudinal study using German data. *Health & Place* 75, 102806. (<http://doi.org/10.1016/j.healthplace.2022.102806>)

**Storm, Eduard.** 2022. Task specialization and the Native-Foreign Wage Gap. *Labour* 36, 2, 167-195. (<http://doi.org/10.1111/labr.12220>)

**Syme, Lorna and Elisabeth Mueller.** 2022. Does skill balancing prepare for entrepreneurship? Testing the underlying assumption of the jack-of-all-trades view. *Applied Economics* 54, 10, 1145-1161. (<http://doi.org/10.1080/00036846.2021.1998322>)

## T

**Tattarini, Giulia and Raffaele Grotti.** 2022. Gender roles and selection mechanisms across contexts: a comparative analysis of the relationship between unemployment, self-perceived health and gender. *Sociology of Health & Illness* 44, 3, 641-662. (<http://doi.org/10.1111/1467-9566.13449>)

**Tawiah, Beatrice Baaba.** 2022. Does education have an impact on patience and risk willingness? *Applied Economics* 54, 58, 6687-6702. (<http://doi.org/10.1080/00036846.2022.2078780>)

**Trinh, Nhat An.** 2022. The Effect of Social Benefit Reform on Educational Inequality. *Journal of Social Policy* (online first). (<http://doi.org/10.1017/S0047279422000848>)

**Tuppat, Julia.** 2022. Do feelings of belonging moderate the health threats of perceived discrimination? Evidence from first-generation immigrants living in Germany. *Ethnic and Racial Studies* 45, 15, 2822-2842. (<http://doi.org/10.1080/01419870.2022.2044066>)

## U

**Umit, Resul.** 2022. Solar Panels and Political Attitudes. *Political Studies Review* 20, 3, 525-533. (<http://doi.org/10.1177/14789299211044868>)

**Uunk, Wilfred and Paula Hoffmann.** 2022. Do Personality Traits Moderate the Effects of Cohabitation, Separation, and Widowhood on Life Satisfaction? A Longitudinal Test for Germany. *Journal of Happiness Studies* (online first). (<http://doi.org/10.1007/s10902-022-00573-8>)

## V

**Voit, Falk A. C., Eero Kajantie, Sakari Lemola, Katri Räikkönen, Dieter Wolke, and Daniel D. Schnitzlein.** 2022. Maternal mental health and adverse birth outcomes. *PLOS ONE* 17, 8, e0272210. (<http://doi.org/10.1371/journal.pone.0272210>)

**W**

**Wandschneider, Lisa, Céline Miani, and Oliver Razum.** 2022. Decomposing intersectional inequalities in subjective physical and mental health by sex, gendered practices and immigration status in a representative panel study from Germany. *BMC Public Health* 22, 1, 683. (<http://doi.org/10.1186/s12889-022-13022-1>)

**Wanger, Susanne and Ines Zapf.** 2022. For better or worse: How more flexibility in working time arrangements and parental leave experiences affect fathers' working and childcare hours in Germany. *Journal of Family Research* 34, 2, 582–614. (<http://doi.org/10.20377/jfr-644>)

**Wenzel, Mario, Elisabeth S. Blanke, Zarah Rowland, and Thomas Kubiak.** 2022. Emotion regulation dynamics in daily life: Adaptive strategy use may be variable without being unstable and predictable without being autoregressive. *Emotion* 22, 7, 1487–1504. (<http://doi.org/10.1037/emo0000967>)

**Wetzel, Martin, Jonathan Wörn, Bettina Hünteler, and Karsten Hank.** 2022. Heterogeneity in Trajectories of Life Satisfaction After Reunification: The Role of Individual Resources and Life Stage in Former East Germany. *Social Indicators Research* 159, 3, 1103–1123. (<http://doi.org/10.1007/s11205-021-02780-x>)

**Wright, Amanda J. and Joshua J. Jackson.** 2022. Are Some People More Consistent? Examining the Stability and Underlying Processes of Personality Profile Consistency. *Journal of Personality and Social Psychology* (online first). (<http://doi.org/10.1037/pspp0000429>)

**Wulkotte, Elisa and Kayvan Bozorgmehr.** 2022. Trends and Changes in Socio-Economic Inequality in Self-Rated Health among Migrants and Non-Migrants: Repeated Cross-Sectional Analysis of National Survey Data in Germany, 1995–2017. *International Journal of Environmental Research and Public Health* 19, 14, 8304. (<http://doi.org/10.3390/ijerph19148304>)

**Würz, Nora, Timo Schmid, and Nikos Tzavidis.** 2022. Estimating regional income indicators under transformations and access to limited population auxiliary information. *Journal of the Royal Statistical Society: Series A (Statistics in Society)* 185, 4, 1679–1706. (<http://doi.org/10.1111/rssa.12913>)

**Y**

**Yaman, Firat, Patricia Cubi-Molla, and Anke C. Plagnol.** 2022. Why do immigrants become less happy? Explanations for the decrease in life satisfaction of immigrants in Germany over time. *Migration Studies* 10, 4, 670–702. (<http://doi.org/10.1093/migration/mnac034>)

**Z**

**Zagel, Hannah, Sabine Hübgen, and Rense Nieuwenhuis.** 2022. Diverging Trends in Single-Mother Poverty across Germany, Sweden, and the United Kingdom: Toward a Comprehensive Explanatory Framework. *Social Forces* 101, 2, 606–638. (<http://doi.org/10.1093/sf/soab142>)

**Zwick, Thomas, Mona Bruns, Johannes Geyer, and Svenja Lorenz.** 2022. Early retirement of employees in demanding jobs: Evidence from a German pension reform. *The Journal of the Economics of Ageing* 22, 100387. (<http://doi.org/10.1016/j.jeoa.2022.100387>)

# SOEPPapers on Multidisciplinary Panel Data Research at DIW Berlin

[http://www.diw.de/soeppapers\\_en](http://www.diw.de/soeppapers_en)

The full texts of the SOEPPapers can be downloaded free of charge from the publication database EconStor:  
[www.econstor.eu/handle/10419/56390](http://www.econstor.eu/handle/10419/56390).

1157

**Christos Koulovatianos and Carsten Schröder**  
Income-Dependent Equivalence Scales and Choice Theory: Implications for Poverty Measurement

1158

**Marleen von der Heiden, Ralf Himmelreicher**  
Was halten Geringverdienende vom Mindestlohn?

1159

**Eva Asselmann, Susan Garthus-Niegel, Susanne Knappe, Julia Martini**  
Physical and mental health changes in the five years before and five years after childbirth: A population-based panel study in first-time mothers and fathers from Germany

1160

**Christopher Prömel**  
Belonging or Estrangement – the European Refugee Crisis and its Effects on Immigrant Identity

1161

**Sarah C. Dahmann, Nathan Kettlewell, Jack Lam**  
Parental Separation and the Formation of Economic Preferences

1162

**Niklas Gohl, Peter Haan, Claus Michelsen, Felix Weinhardt**  
House Price Expectations

1163

**Joachim Merz**  
Are Retirees More Satisfied? Anticipation and Adaptation Effects: A Causal Panel Analysis of German Statutory Insured and Civil Service Pensioners

1164

**Sebastian Will and Timon Renz**  
In Debt but Still Happy? – Examining the Relationship Between Homeownership and Life Satisfaction

1165

**Antonio Ciccone and Jan Nimczik**  
The Long-Run Effects of Immigration: Evidence Across a Barrier to Refugee Settlement

1166

**Pia Schilling and Steven Stillman**  
The Impact of Natives' Attitudes Towards Immigrants on Their Integration in the Host Country

1167

**Eva Asselmann, Elke Holst, Jule Specht**  
Longitudinal bidirectional associations between personality and becoming a leader  
2022: *Journal of Personality*  
(<https://doi.org/10.1111/jopy.12719>)

1168

**Andrew E. Clark and Luis Diaz-Serrano**  
Do Individuals Adapt to All Types of Housing Transitions?

1169

**Susanne Elsas and Annika Rinklake**

Wohnkosten und materielles Wohlergehen von Familien – Analyse der Wohnkostensituation und damit zusammenhängender Wohlfahrtsvorteile

1170

**Adam Ayaita**

Does Money Change Who You Are? Quasi-Experimental Evidence on the Effects of Wage Increases on Personality

1171

**Eva Asselmann and Jule Specht**

Dramatic effects but fast adaptation: Changes in life satisfaction and different facets of affective well-being around the death of a partner and death of a child

2022: *Applied Psychology – Health and Well-Being*  
(<https://doi.org/10.1111/aphw.12388>)

1172

**Eva Asselmann and Jule Specht**

Personality growth after relationship losses: Changes of perceived control in the years around separation, divorce, and the death of a partner

2022: *PLOS One*  
(<https://doi.org/10.1371/journal.pone.0268598>)

1173

**Thilo N.H. Albers, Charlotte Bartels, Moritz Schularick**

Wealth and its Distribution in Germany, 1895–2018

1174

**Rania Gihleb, Osea Giuntella, Luca Stella**

Exposure to Past Immigration Waves and Attitudes toward Newcomers

1175

**Kim Leonie Kellermann**

Trust we lost: The impact of the Treuhand experience on political alienation in East Germany

1176

**Luis R. Martinez, Jonas Jessen, Guo Xu**

A Glimpse of Freedom: Allied Occupation and Political Resistance in East Germany

1177

**Thilo N. H. Albers, Felix Kersting, Fabian Kosse**

Income Misperception and Populism

1178

**Anthony Lepinteur, Andrew E. Clark, Ada Ferrer-i-Carbonell, Alan Piper, Carsten Schröder, Conchita D'Ambrosio**

Gender, Loneliness and Happiness during COVID-19

1179

**Kai Ingwersen and Stephan L. Thomsen**

Minimum Wage in Germany: Countering the Wage and Employment Gap between Migrants and Natives?

# SOEP Survey Papers

[http://www.diw.de/soepsurveypapers\\_en](http://www.diw.de/soepsurveypapers_en)

The full texts of the SOEP Survey Papers can be downloaded free of charge from The publication database EconStor:  
[www.econstor.eu/handle/10419/61517](http://www.econstor.eu/handle/10419/61517).

## Series A

### Survey Instruments (Erhebungsinstrumente)

1107

SOEP-Core – 1988: Personenfragebogen

1108

SOEP-Core – 1988: Vermögensbilanz

1109

SOEP-Core – 1989: Haushaltsfragebogen

1110

SOEP-Core – 1989: Personenfragebogen

1111

SOEP-Core – 1989: Biografiefragebogen

1112

SOEP-Core – 2020: Corona  
(mit Verweis auf Variablen)

1113

SOEP-Core – 2020: Corona Tranche 2  
(mit Verweis auf Variablen)

1114

SOEP-Core – 2020: Corona Tranche 4  
(mit Verweis auf Variablen)

1115

SOEP-Core – 2020: Corona Tranche 5  
(mit Verweis auf Variablen)

1116

SOEP-Core – 2020: Corona Tranche 7  
(mit Verweis auf Variablen)

1117

SOEP-Core – 2020: Corona Tranche 9  
(mit Verweis auf Variablen)

1118

SOEP-Core – 2020: Corona  
(M3–M6, mit Verweis auf Variablen)

1119

SOEP-Core – 2020: Mutter und Kind  
(Neugeborene, CAPI, mit Verweis auf Variablen)

1120

SOEP-Core – 2020: Mutter und Kind  
(2–3 Jahre, CAPI, mit Verweis auf Variablen)

1121

SOEP-Core – 2020: Mutter und Kind  
(5–6 Jahre, CAPI, mit Verweis auf Variablen)

1122

SOEP-Core – 2020: Eltern und Kind  
(7–8 Jahre, CAPI, mit Verweis auf Variablen)

1123

SOEP-Core – 2020: Mutter und Kind  
(9–10 Jahre, CAPI, mit Verweis auf Variablen)

1124

SOEP-Core – 2020: Haushalt  
(CAPI, mit Verweis auf Variablen)

1125

SOEP-Core – 2020: Haushalt  
(M7/M8, mit Verweis auf Variablen)

1126

SOEP-Core – 2020: Haushalt  
(M3–M6, mit Verweis auf Variablen)

1127

SOEP-Core – 2020: Jugend  
(16–17 Jahre, CAPI, mit Verweis auf Variablen)

1128

SOEP-Core – 2020: Jugend  
(11–17 Jahre, M3–M5, mit Verweis auf Variablen)

- 1129**  
SOEP-Core – 2020: Kindheit  
(0–10 Jahre, M–M5, mit Verweis auf Variablen)
- 1130**  
SOEP-Core – 2020: Nachbefragung Person  
(CAPI, mit Verweis auf Variablen)
- 1131**  
SOEP-Core – 2020: Biografie  
(CAPI, mit Verweis auf Variablen)
- 1132**  
SOEP-Core – 2020: Biografie  
(M7–M8a, mit Verweis auf Variablen)
- 1134**  
SOEP-Core – 2020: Person und Biografie  
(M3–M6, Erstbefragte, mit Verweis auf Variablen)
- 1135**  
SOEP-Core – 2020: Person  
(CAPI, mit Verweis auf Variablen)
- 1136**  
SOEP-Core – 2020: Person  
(M7/M8a, mit Verweis auf Variablen)
- 1137**  
SOEP-Core – 2020: Pre-Teen  
(11–12 Jahre, CAPI, mit Verweis auf Variablen)
- 1138**  
SOEP-Core – 2020: Frühe Jugend  
(13–14 Jahre, CAPI, mit Verweis auf Variablen)
- 1139**  
SOEP-Core – 2020: Verstorbene Person  
(CAPI, mit Verweis auf Variablen)
- 1140**  
SOEP-Core – 2020: Person  
(M3–M5, Wiederbefragte, mit Verweis auf Variablen)
- 1141**  
SOEP-IS 2019 – Fragebogen für die SOEP-  
Innovations-Stichprobe (Update Release 2020)
- 1142**  
SOEP-IS 2019 – Questionnaire for the SOEP  
Innovation Sample (Update Release 2020)
- 1143**  
SOEP-IS 2020 – Fragebogen für die SOEP-  
Innovations-Stichprobe
- 1144**  
SOEP-IS 2020 – Questionnaire for the SOEP  
Innovation Sample
- 1145**  
SOEP-IS 2020 – Fragebogen für die SOEP-  
Innovations-Stichprobe (Stichprobe FGZ)
- 1146**  
SOEP-IS 2020 – Questionnaire for the SOEP  
Innovation Sample (FGZ Sample)
- 1147**  
SOEP-IS 2020 – Fragebogen für die SOEP-  
Innovations-Stichprobe (Eltern, Stichprobe BIP)
- 1148**  
SOEP-IS 2020 – Fragebogen für die SOEP-Innovations-  
Stichprobe (Schüler\*innen, Stichprobe BIP)
- 1193**  
SOEP-Core – 2021: Nachbefragung Person,  
Altstichproben
- 1194**  
SOEP-Core – 2021: Haushaltsfragebogen,  
Stichproben A–L3, M1–M2 + N–Q
- 1195**  
SOEP-Core – 2021: Personenfragebogen,  
Stichproben A–L3, M1–M2 + N–Q
- 1196**  
SOEP-Core – 2021: Biografie, Stichproben A–L3,  
M1–M2 + N–Q
- 1197**  
SOEP-Core – 2021: Die verstorbene Person,  
Altstichproben
- 1198**  
SOEP-Core – 2021: Mutter und Kind (Neugeborene),  
Altstichproben
- 1199**  
SOEP-Core – 2021: Mutter und Kind (2–3 Jahre),  
Altstichproben
- 1200**  
SOEP-Core – 2021: Mutter und Kind (5–6 Jahre),  
Altstichproben
- 1201**  
SOEP-Core – 2021: Eltern und Kind (7–8 Jahre),  
Altstichproben

- 1202**  
SOEP-Core – 2021: Mutter und Kind (9–10 Jahre),  
Altstichproben
- 1203**  
SOEP-Core – 2021: Pre-Teen (11-12 Jahre),  
Altstichproben
- 1204**  
SOEP-Core – 2021: Frühe Jugend (13–14 Jahre),  
Altstichproben
- 1205**  
SOEP-Core – 2021: Jugend (16–17 Jahre),  
Stichproben A-L3, M1-M2 + N-Q
- 1206**  
SOEP-Core – 2021: Household (A–L3, M1–M2 +  
N-Q)
- 1207**  
SOEP-Core – 2021: Individual (A–L3, M1–M2 + N-Q)
- 1208**  
SOEP-Core – 2021: Biography (A–L3, M1–M2 + N-Q)
- 1209**  
SOEP-Core – 2021: Catch-up Individual
- 1210**  
SOEP-Core – 2021: Deceased Individual
- 1211**  
SOEP-Core – 2021: Mother and Child (Newborns)
- 1212**  
SOEP-Core – 2021: Mother and Child (2–3-year-olds)
- 1213**  
SOEP-Core – 2021: Mother and Child (5–6-year-olds)
- 1214**  
SOEP-Core – 2021: Parents and Child (7–8-year-olds)
- 1215**  
SOEP-Core – 2021: Mother and Child (9–10-year-olds)
- 1216**  
SOEP-Core – 2021: Pre-teen (11–12-year-olds)

## Series C

### Data Documentations (Datendokumentationen)

- 1104**  
Sampling, Nonresponse, and Weighting of the 2020  
Refreshment Sample (M6) of the IAB-BAMF-SOEP  
Refugee Panel
- 1105**  
SOEP-Core – 2020: Sampling, Nonresponse, and  
Weighting in the IAB-SOEP Migration Studies M7  
and M8
- 1106**  
SOEP-Core v37 – Documentation of Sample Sizes  
and Panel Attrition in the German Socio-Economic  
Panel (SOEP) (1984 until 2020)
- 1133**  
SOEP-CoV: Project and Data Documentation
- 1175**  
SOEP-Core – 2021: Sampling, Nonresponse, and  
Weighting in Wave 2 of Living in Germany –  
Nationwide Corona-Monitoring (RKI-SOEP2)
- 1188**  
SOEP-Core v35 – Sampling and Path Files:  
Documentation of Files and Variables
- 1190**  
Gewichtung der CoV-Studie der IAB-BAMF-SOEP-  
Befragung von Geflüchteten
- 1217**  
SOEP Scales Manual (updated for SOEP-Core v37)



## Series D

### Variable Descriptions and Coding

#### 1081

SOEP-Core v36: Codebook for the EU-SILC-like panel for Germany based on the SOEP

#### 1082

SOEP-Core v37 – Codebook for the \$PEQUIV File 1984-2020: CNEF Variables with Extended Income Information for the SOEP

#### 1083

SOEP-Core v36 – The Couple History Files BIOCOUPLM and BIOCOUPLY, and Marital History Files BIOMARSM and BIOMARSY

#### 1149

SOEP-IS 2020 – BIO: Variables from the Life Course Question Module

#### 1150

SOEP-IS 2020 – BIOAGE: Variables from the Modules of Questions on Children

#### 1151

SOEP-IS 2020 – BIOBIRTH: Birth Biography of Female and Male Respondents

#### 1152

SOEP-IS 2020 – BIOPAREN: Biography Information on the Parents

#### 1153

SOEP-IS 2020 – COGNIT: Cognitive Achievement Potentials

#### 1154

SOEP-IS 2020 – H: Variables from the Household Question Module

#### 1155

SOEP-IS 2020 – HBRUTTO: Household-Related Gross File

#### 1156

SOEP-IS 2020 – HGEN: Household-Related Status and Generated Variables

#### 1157

SOEP-IS 2020 – HRF: Weights for Households

#### 1158

SOEP-IS 2020 – IBIP\_PARENT: Variables from Bonn Intervention Panel (Parents)

#### 1159

SOEP-IS 2020 – IBIP\_PUPIL: Variables from Bonn Intervention Panel (Children)

#### 1160

SOEP-IS 2020 – IDRМ: Person-Related Data from Innovative DRM Module

#### 1161

SOEP-IS 2020 – IDRМ\_ESM: Person-Related DRM Data from Innovative ESM Module

#### 1162

SOEP-IS 2020 – IESM: Person-Related ESM Data from Innovative ESM Module

#### 1163

SOEP-IS 2020 – ILANGUAGE: Variables from Innovative Language Modules

#### 1164

SOEP-IS 2020 – ILOTTERY: Variables from an Innovative Lottery Experiment in 2016

#### 1165

SOEP-IS 2020 – INNO: Variables from the Innovation Modules

#### 1166

SOEP-IS 2020 – INNO\_H: Household-Variables from the Innovation Modules

#### 1167

SOEP-IS 2020 – INTV: Variables about the Interviewers

#### 1168

SOEP-IS 2020 – IRISK: Decision from Description vs. Decision from Experience

#### 1169

SOEP-IS 2020 – KID: Pooled Dataset on Children

#### 1170

SOEP-IS 2020 – P: Variables from the Individual Question Module

#### 1171

SOEP-IS 2020 – PBRUTTO: Person-Related Gross File

#### 1172

SOEP-IS 2020 – PGEN: Person-Related Status and Generated Variables

#### 1173

SOEP-IS 2020 – PHRF: Weights for Persons

**Series G****General Issues and Teaching Materials**

**1174**  
SOEP-IS 2020 – PPFAD: Person-Related Meta-Dataset

**1176**  
SOEP-Core v37 – BIOIMMIG: Generated Information  
on Immigration History

**1192**  
SOEPcompanion (v37), V.3

**1177**  
SOEP-Core v37 – BIOPAREN

**1178**  
SOEP-Core v37 – BIOSIB

**1179**  
SOEP-Core v37 – COGDJ

**1180**  
SOEP-Core v37 – HBRUTTO: Household-Related  
Gross File

**1181**  
SOEP-Core v37 – HEALTH

**1182**  
SOEP-Core v37 – HGEN: Household-Related Status  
and Generated Variables

**1183**  
SOEP-Core v37 – HPATHL: Household-Related  
Meta-Dataset

**1184**  
SOEP-Core v37 – INTERVIEWER

**1185**  
SOEP-Core v37 – PBRUTTO: Person-Related  
Gross File

**1186**  
SOEP-Core v37 – PGEN: Person-Related Status  
and Generated Variables

**1187**  
SOEP-Core v37 – PPATHL: Person-Related  
Meta-Dataset

**1189**  
SOEP-Core v35 – Asylum Seekers and Refugees:  
Documentation of AREFBACK and AREFINFO

**1191**  
SOEP-Core v37 – BIOBIRTH

## Series H

### SOEP-IS Modules

#### 1084

SOEP-IS 2013 – Finding the most efficient question format for long list questions in computer-assisted surveys

#### 1085

SOEP-IS 2013 – Application for inclusion of additional batteries of questions

#### 1086

SOEP-IS 2013 – Application for inclusion of survey questions

#### 1087

SOEP-IS 2013 – Research Proposal “Conspiracy Mentality”

#### 1088

SOEP-IS 2013 – Proposal for the addition of the short version of the Narcissistic Admiration and Rivalry Questionnaire (NARQ-S) into the SOEP Innovation Sample

#### 1089

SOEP-IS 2013 – On the socio-economic effects of physical activity

#### 1090

SOEP-IS 2013 – Project “Mobility and Identity”

#### 1091

SOEP-IS 2013 – Factorial Survey Module on Job Preferences and Job Offer Acceptance

#### 1092

SOEP-IS 2014 – Cross-Cultural Study of Happiness and Personality

#### 1093

SOEP-IS 2014 – Determinants of attitudes to income redistribution

#### 1094

SOEP-IS 2014 – Financial Investment Module

#### 1095

SOEP-IS 2014 – Integration of the flourishing scale – Positive personal development following major life events

#### 1096

SOEP-IS 2014 – Inattentional Blindness

#### 1097

SOEP-IS 2014 – Individual and Age Differences in Decisions from Description and Experience

#### 1098

SOEP-IS 2014 – Proposal to include Justice Sensitivity short scales

#### 1099

SOEP-IS 2014 – Lottery Play: Expenditure, Frequency, and Explanatory Variables

#### 1100

SOEP-IS 2014 – Major Life Events

#### 1101

SOEP-IS 2014 – Too Optimistic? Measurement of Self-Evaluation and Overconfidence in Different Life Domains

#### 1102

SOEP-IS 2014 – Separating systematic measurement error components using MTMM in longitudinal studies

#### 1103

SOEP-IS 2014 – Inclusion of the short form of the “CHAOS”-scale in SOEP-IS

# SOEP IN THE MEDIA

Selected Articles about the SOEP:  
[www.diw.de/soep-in-den-medien](http://www.diw.de/soep-in-den-medien)

## ARD

December 16, 2022

### Umfrage unter Ukraine-Geflüchteten: Deutliche Mehrheit fühlt sich willkommen

Eine Studie bietet erstmals für Deutschland repräsentative Daten zu den hier lebenden ukrainischen Geflüchteten. Eine deutliche Mehrheit wohnt in Privatwohnungen – und fühlt sich willkommen, so die Autoren.

## Handelsblatt

April 25, 2022

*Julian Olk*

### Entlastungspakete der Bundesregierung für hohe Energiepreise: Es profitieren die Falschen

Arme Haushalte leiden besonders stark unter den hohen Energiepreisen. Die staatlichen Hilfen ändern das kaum, zeigt eine Studie. Dafür geht das Geld auch an Millionäre.

## Süddeutsche Zeitung

June 27, 2022

*Verena Mayer*

### Nicht ohne Oma und Opa

Eine neue Studie zeigt, wie wichtig Großeltern bei der Kinderbetreuung sind. Sogar in der Pandemie musste die ältere Generation anpacken.

## Frankfurter Allgemeine

April 25, 2022

*Manfred Schäfers*

### Wer den Staat finanziert und wer profitiert

Arme Haushalte leiden besonders stark unter den hohen Energiepreisen. Die staatlichen Hilfen ändern das kaum, zeigt eine Studie. Dafür geht das Geld auch an Millionäre.

## Süddeutsche Zeitung

July 21, 2022

*Hanno Charisius*

### Fast 90 Prozent der Menschen in Deutschland haben Antikörper gegen Sars-CoV-2

Nur ein Bruchteil der Bevölkerung hat sich laut Daten des RKI bis Jahresanfang mit dem Coronavirus infiziert – die meisten Menschen verdanken ihren Immunschutz der Impfung.

## ZEIT Campus

January 15, 2022

*Torben Becker*

### Mein Haus, meine Firma, mein schlechtes Gewissen

Antikapitalist sein – und erben? Erben – und Startkapital für alle fordern? Die Geschichten zweier Männer zeigen, dass immer mehr junge Menschen mit ihrem Erbe hadern.

## GMÜNDER TAGESPOST

December 8, 2022

*Anke Schwörer-Haag*

### Eine höhere Vermögenssteuer wäre der falsche Ansatz

Wissenschaftler Dr. Markus M. Grabka vom Deutschen Institut für Wirtschaftsforschung über die Wechselwirkung von Einkommen, Vermögen und Demokratie in Deutschland.

## Wirtschafts Woche

January 12, 2022

*Philipp Frohn*

### Macht der Hauskauf wirklich glücklich?

Die eigene Immobilie ist der große Traum vieler Menschen. Doch eine Studie zeigt: Das Eigenheim macht nicht so glücklich wie erhofft.



December 22, 2022

*Rebecca Häfner*

### Wie sich Einsamkeit auf unser Herz auswirkt

Besonders zur Weihnachtszeit fühlen sich viele Menschen einsam. Doch dieses Gefühl hat nicht nur Auswirkungen auf die seelische Verfassung, sondern wirkt sich auch auf das Herz aus.

## WELT

August 7, 2022

*Anett Stein*

### Wieso die Zufriedenheit im Alter von 10 bis 24 Jahren so niedrig ist

In der Adoleszenz finden einige der weitreichendsten Veränderungen der Gehirnstruktur statt. Nun haben Forscher herausgefunden, dass die Lebenszufriedenheit in der Zeit der späten Kindheit über die Pubertät bis hin zum Erwachsensein drastisch abnimmt. Für die Gründe gibt es verschiedene Erklärungsansätze.

**DIE ZEIT**

January 1, 2022

*Tina Groll*

---

**Bausparer leben auf dem Land, Sammler in der Stadt**

Gibt es Unterschiede beim Geldanlegen zwischen Stadt und Land? Eine exklusive Datenauswertung zeigt: Auf dem Land sorgt man besser vor, glücklicher macht das aber nicht.

**Berliner Zeitung**

August 16, 2022

*Torsten Harmsen*

---

**Die heikle Phase der Adoleszenz: Alles doof! Warum die Lebenszufriedenheit Jugendlicher steil abfällt**

Eine Studie zeigt, dass die Zufriedenheit im Alter von zehn bis 24 Jahren so stark absinkt wie in keiner anderen Phase des Lebens. Forscher suchen nach Gründen.

**taz**

January 15, 2022

*David Muschenich*

---

**Nicht ganz sauber**

Mit Gutscheinen will die Bundesregierung die Schwarzarbeit bei Haushaltshilfen reduzieren. Kann das funktionieren?

**Frankfurter Rundschau**

July 22, 2022

*Pamela Dörhöfer*

---

**Corona-Pandemie in Deutschland: Großteil der Menschen hatte Kontakt mit Sars-CoV-2**

Das RKI veröffentlicht die Ergebnisse einer Antikörperstudie. Die ergibt, dass rund 90 Prozent der Erwachsenen vor 2022 mit Corona in Kontakt gekommen sind.

**Frankfurter Allgemeine**

July 31, 2022

*Moritz Schularick, Thilo Albers, Charlotte Bartels*

---

**Der Reichtum der Deutschen**

Einem Prozent der deutschen Haushalte gehören heute rund 27 Prozent des gesamten Vermögens aller Deutschen. Wie aber war das früher? Über die Geschichte der Vermögensverteilung in Deutschland.

## BUSINESS INSIDER

January 30, 2022

*Tristan Filges*

### **Ein Atlas der Einsamkeit: In welchen Regionen Deutschlands sich Menschen am meisten alleingelassen fühlen**

Wissenschaftler der Universitäten in Bochum, Mannheim und Cambridge haben untersucht, wo in Deutschland die meisten Menschen unter Einsamkeit leiden. Dabei konnten sie feststellen, dass es große regionale Unterschiede gibt. Im Osten scheinen die Menschen wesentlich einsamer zu sein als im Westen. Die Gründe für Einsamkeit sind vielfältig. Oft entstehen sie aus persönlichen Umständen – aber auch wie Menschen wohnen, hat einen Einfluss darauf.

## Merkur.de

July 23, 2022

*Bettina Menzel*

### **Coronavirus-Studie: Neun von zehn Menschen in Deutschland haben Antikörper**

Über 90 Prozent der Menschen in Deutschland hatten Ende 2021 Antikörper gegen das Coronavirus. Doch nur rund ein Drittel war gut vor einer schweren Erkrankung geschützt.

## RHEINISCHE POST

February 2, 2022

*Martin Kessler*

### **Armut in Deutschland: Gefangen in der Unterschicht**

Die Gründe für ein Leben in Armut sind vielschichtig. Ob selbstverschuldet oder Schicksal – der Aufstieg ist trotz Hilfen offenbar schwerer als früher.

## DIE ZEIT

September 10, 2022

*Alice Ahlers*

### **Der erste Job lässt uns mehr reifen als das erste Kind**

Das erste Kind ändert alles? Die Psychologin Eva Asselmann sagt im Interview mit der Zeit: Lebensereignisse prägen oft weniger als gedacht. Beim Reifeprozess komme es auf andere Dinge an.

## Imprint

### SOEP

The Socio-Economic Panel at DIW Berlin

Mohrenstr. 58 | 10117 Berlin | Germany

Phone +49-30-897 89-238

Fax +49-30-897 89-109

E-Mail: [soepmail@diw.de](mailto:soepmail@diw.de)

Internet: [www.diw.de/soep](http://www.diw.de/soep)

### SOEP Vice Director

Sabine Zinn

### Concept

Deborah Anne Bowen, Janina Britzke,

Markus M. Grabka, Monika Wimmer

### Project Management

Janina Britzke

### Developmental Editing

Janina Britzke and Monika Wimmer

### Translation and Line Editing

Deborah Anne Bowen

### Proofreading

Deborah Anne Bowen, Janina Britzke, Elisa Grabas,

Markus M. Grabka, Monika Wimmer

### Photos

pp. 12, 13, 16, 19, 31, 33, 35, 37, 39, 41

Florian Schuh/DIW Berlin

pp. 6, 28 Janina Britzke

pp. 15, 17, 35, 41 private pictures

p. 21 Pixabay photo by weisanjiang (26.09.2017)

p. 21 Pixabay photo by Caniceus (22.04.2020)

p. 21 Pixabay photo by 2298149 (17.05.2016)

p. 22 Pixabay photo by Raimond Spekking /  
CC BY-SA 4.0 via Wikimedia Commons (31.03.2022)

p. 24 Pixabay photo by simardfrancois (05.07.2019)

p. 25 Pixabay photo by Engin\_Akyurt (24.04.2020)

p. 41 Lisa Beller

### Design

Ann Katrin Siedenburg / [www.bureau-versal.de](http://www.bureau-versal.de)

### Printing

Torsten Tews and Kevin Schmitz, DIW Berlin

ISSN 2199-4226 (print)

ISSN 1868-1131 (online)

Berlin, June 2023





The Socio-Economic Panel (SOEP) is the largest and longest-running multidisciplinary longitudinal study in Germany. The SOEP is an integral part of Germany's scientific research infrastructure and is funded by the Federal Ministry for Education and Research (BMBF) and state governments within the framework of the Leibniz Association (WGL). The SOEP is based at DIW Berlin.



SOEP  
The Socio-Economic Panel  
at DIW Berlin

[www.diw.de/soep](http://www.diw.de/soep)  
[www.paneldata.org](http://www.paneldata.org)  
[www.facebook.com/SOEPnet.de](https://www.facebook.com/SOEPnet.de)  
[www.youtube.com/user/SOEPstudie](https://www.youtube.com/user/SOEPstudie)

DIW Berlin – German Institute  
for Economic Research

Mohrenstraße 58 | 10117 Berlin  
[www.diw.de](http://www.diw.de)