

Stress testing German banks in a downturn in the automobile industry

Klaus Düllmann
Martin Erdelmeier

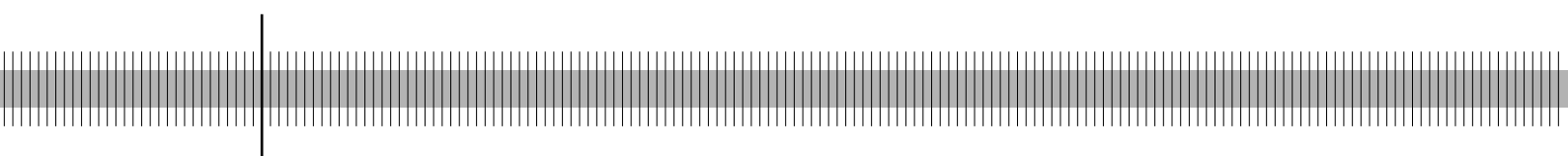

Discussion Paper
Series 2: Banking and Financial Studies
No 02/2009

Editorial Board:

Heinz Herrmann
Thilo Liebig
Karl-Heinz Tödter

Deutsche Bundesbank, Wilhelm-Epstein-Strasse 14, 60431 Frankfurt am Main,
Postfach 10 06 02, 60006 Frankfurt am Main

Tel +49 69 9566-0

Telex within Germany 41227, telex from abroad 414431

Please address all orders in writing to: Deutsche Bundesbank,
Press and Public Relations Division, at the above address or via fax +49 69 9566-3077

Internet <http://www.bundesbank.de>

Reproduction permitted only if source is stated.

ISBN 978-3-86558-491-5 (Printversion)

ISBN 978-3-86558-492-2 (Internetversion)

Abstract

In this paper we stress-test credit portfolios of 28 German banks based on a Merton-type multi-factor credit risk model. The ad-hoc stress scenario is an economic downturn in the automobile industry that constitutes an exceptional but plausible event suggested by historical data. Rather than on a particular stress forecast, the focus of the paper is on the main drivers of the stress impact on banks' credit portfolios. Although the percentage of loans in the automobile sector is relatively low for all banks in the sample, the expected loss conditional on the stress event increases substantially by 70%–80% for the total portfolio. This result confirms the need to account for hidden sectoral concentration risk because the increase in expected loss is driven mainly by correlation effects with related industry sectors. Therefore, credit risk dependencies between sectors have to be adequately captured even if the trigger event is confined to a single sector. Finally, we calculate the impact on banks' own funds ratios. The main results are robust against various robustness checks, namely those concerning the granularity of the credit portfolio, the level of inter-sector asset correlations, and a cross-sectional variation of intra-sector asset correlations.

Keywords: Asset correlation, portfolio credit risk, stress test, sectoral credit concentration

JEL Classification: G 21, G 33, C 13, C 15

Non-technical summary

In this paper, we measure the impact of a downturn in the automobile industry on the solvency of 28 large German banks. The choice of the stressed sector is motivated by the important role which the automobile industry plays in the German economy, not the least because of its close ties to other industry sectors.

Rather than on a particular stress forecast, the focus of the paper is on the main drivers of the stress impact on banks' credit portfolios. This includes, for example, comparing the use of borrower-dependent versus sector-average default probabilities and also the influence of sectoral and name concentrations.

The stress scenario assumes an expected decrease of 10% in the automobile production index which reflects an exceptional but plausible event based on empirical data. Contrary to traditional scenario-based stress tests we do not consider a point forecast but determine instead the expected loss from a multitude of stress realizations of the (unobservable) risk factor associated with the automobile sector. The spectrum of stress realizations is determined so that they correspond "on average" with the predicted decrease in the automobile production index.

The results of the stress test confirm the importance of taking cross-sector dependencies into account: Although for all banks in the sample the percentage of loans in the automobile sector is small relative to the total portfolio of corporate loans, the (expected) loss from default events still increases by 70%–80% in the stress scenario.

A key contribution of the paper is the empirical implementation of an advanced methodology for stress testing, based on a portfolio model for credit risk. The employed multi-factor model is particularly suited to capture risk dependencies between sectors which play a key role in the risk assessment. For this purpose, the parameters of the model, for example the dependence structure of the individual sectors, have to be estimated empirically. Using data from the central credit register on banks' corporate loan portfolios allows us to apply the stress test consistently across different banks. Name concentrations in particular are well captured because we have information available on the single-borrower level. The robustness of the stress test results is verified in several sensitivity analyses, for example with respect to the correlation level and name concentration.

Nichttechnische Zusammenfassung

Das vorliegende Diskussionspapier untersucht die Auswirkungen eines Abschwunges im Automobilsektor auf die Solvabilität von 28 großen, deutschen Kreditinstituten. Die Auswahl dieses Sektors ist begründet durch die wichtige Rolle, welche die Automobilindustrie in der deutschen Wirtschaft spielt, nicht zuletzt aufgrund ihrer engen Verbindung zu anderen Industriesektoren.

Der Schwerpunkt des Diskussionspapiers liegt nicht auf einer bestimmten Stressprognose, sondern auf den wesentlichen Treibern der Stresswirkung auf die Kreditportfolien der Banken. Hierzu gehören z.B. der Vergleich der Verwendung von kreditnehmerabhängigen anstelle von auf Sektorebene gemittelten Ausfallwahrscheinlichkeiten sowie der Einfluss von sektoriellen und Adressenkonzentrationen.

Das Stress-Szenario basiert auf einem prognostizierten Rückgang des Automobilproduktionsindex um 10%. Anders als bei traditionellen szenariobasierten Stresstests wird allerdings keine Punktprognose untersucht, sondern es wird der erwartete (mittlere) Verlust über eine Vielzahl von Stressrealisationen des zugehörigen (unbeobachtbaren) Branchenrisikofaktors ermittelt. Die Bandbreite dieser Stressrealisationen wird so bestimmt, dass sie im Mittel dem prognostizierten Rückgang des Automobilproduktionsindex entsprechen.

Die Stresstestergebnisse bestätigen die Wichtigkeit, Abhängigkeiten zwischen den Sektoren zu berücksichtigen: Obwohl der Anteil der Forderungen gegenüber dem Automobilsektor für alle Banken in der Stichprobe relativ zum Gesamtportfolio von Firmenkrediten gering ist, steigen die (erwarteten) Verluste aus Kreditausfällen im Stress-Szenario um 70–80%.

Ein wesentlicher Beitrag des Papiers liegt in der empirischen Umsetzung einer ausgefeilten Stresstestmethodik unter Verwendung eines Portfoliomodells für Kreditrisiken. Das verwendete Mehrfaktoren-Modell ist besonders geeignet, um Risikoabhängigkeiten zwischen Sektoren abzubilden, welche die Risikomessung entscheidend bestimmen. Dazu müssen die Parameter dieses Modells, z.B. die Abhängigkeitsstruktur der einzelnen Branchen, empirisch geschätzt werden. Die Verwendung von Unternehmenskreditdaten aus dem Meldewesen für Millionenkredite erlaubt eine konsistente Anwendung des Stresstests für unterschiedliche Banken. Insbesondere können Klumpenrisiken aufgrund der Informationen auf Einzelkreditnehmerebene sehr genau abgebildet werden. Die Ergebnisse des Stresstests werden in mehreren Sensitivitätsuntersuchungen, beispielsweise bezüglich des Einflusses von Korrelationsniveau und von Klumpenrisiken, auf ihre Robustheit überprüft.

Contents

1	Introduction	1
2	Data and Descriptive Analysis	5
3	Stress Scenarios and Methodology	9
3.1	Credit Risk Model	9
3.2	Design of the Stress Scenario	11
4	Results for the Stress Scenario	13
5	Sensitivity Analysis	20
5.1	Impact of Name Concentration	20
5.2	Sector-Dependent vs. Constant Intra-Sector Asset Correlations	23
5.3	Sensitivity to Higher Inter-Sector Correlations	25
6	Summary and Outlook	27

Stress Testing German Banks in a Downturn in the Automobile Industry¹

1. Introduction

Credit risk in loan portfolios which is closely linked to changes in the economic environment is widely perceived as the most relevant risk faced by banks. In an increasingly volatile financial environment, stress tests have recently become more important as an instrument to gauge the impact of specific adverse developments in the economy. It is, therefore, no surprise that regulators in the Basel II framework emphasize their use, in particular in connection with credit concentrations.² Credit concentrations become important in extreme events (“tail risk”) and portfolio models which capture sectoral as well as name concentrations are an obvious tool to assess this type of risk.

In this paper, we stress-test credit portfolios of large German banks based on a one-period default-mode version of a standard Merton-type portfolio model in the spirit of Gupton et al. (1997) and Finger (1999). The stress scenario refers to a single sector, the automobile sector, and is based on a downturn prediction of 10% for the German automobile production index. Contrary to traditional scenario-based stress tests we do not consider a point forecast but determine instead the expected loss from a multitude of stress realizations of the (unobservable) risk factor associated with the automobile sector. The stress scenario reflects an “exceptional but plausible event”³ because it summarizes a continuum of stress realizations which, together, occur under baseline conditions with a probability of 33%. The spectrum of stress realizations is determined so that they correspond “on average” with the predicted decrease in the automobile production index. Rather than on a particular stress forecast, the focus of the paper is, however, on the main drivers of the stress impact on banks’ credit portfolios. This includes, for example, the role of borrower-dependent compared with pooled probabilities of default or the influence of sectoral and name concentrations.

¹We have benefitted from comments by Antonella Foglia, Peter Raupach and participants of the 2008 Workshop on “Stress Testing of Credit Risk Portfolios: The link Between Macro and Micro” jointly organized by the Research Task Force of the Basel Committee on Banking Supervision and De Nederlandsche Bank, and from the Banking and Finance Seminar at the Deutsche Bundesbank.

An earlier version of this paper was circulated under the title “Crash Testing German Banks”.

We thank Meik Eckhardt for excellent research assistance and Björn Wehlert for his support in collecting the requested data from the German credit register.

The views expressed herein are our own and do not necessarily reflect those of the Deutsche Bundesbank.

²See Basel Committee on Banking Supervision (2005).

³As required by regulators in many countries (See CEBS, CP 12).

The stress-test methodology is based on recent work by Bonti et al. (2006). Our approach differs from their work and other work on stress tests of credit risk by the following five characteristics.

1. As the automobile sector is regarded as a key sector of the German economy, a downturn in this sector is expected to have severe repercussions in other business sectors. Therefore, inter-sector dependencies need to be accounted for, which is achieved by using a multi-factor portfolio risk model.
2. A common drawback of traditional stress tests is that they concentrate on a single-event scenario, which occurs only with a marginal probability. The sensitivity to deviations from this single event are rarely considered. In our set-up, we consider instead a stress scenario comprising a range of stress events such that the probability of the stress scenario is quite significant.
3. Our approach can also be used to identify hidden sectoral credit concentrations as it allows us to identify risk concentrations under stress conditions across highly correlated sectors. Previous studies have found that sectoral concentration and to a lesser extent also name concentration have a material impact on the portfolio risk.⁴
4. The use of the German credit register allows us to apply our stress-test methodology consistently to a sample of 28 banks, taking into account their credit portfolios to the extent that loans are included in the credit register. Name concentration is automatically accounted for by using credit information aggregated to risk-oriented “borrower units”, which is more appropriate for risk assessment than the facility level or the legal entity level.
5. Traditionally, the focus of stress tests is on the expected loss (EL) conditional on the stress event and its increase relative to baseline conditions. We also consider the impact on economic capital (EC), defined as the difference between a 99.9% value-at-risk (VaR) and the (unconditional or baseline) EL.⁵ As a robustness check we also calculate the *Expected Shortfall* (ES) or tail conditional expectation. Since these risk measures refer only to the potential loss of the credit portfolios, they do not convey immediate information about the impact of the stress scenario on a bank’s solvency. For this purpose, we calculate and compare in addition banks’ own funds ratios before and after stress.

A key challenge in any stress test design is how an adverse change in macroeconomic variables is incorporated into the model. In our case, this is achieved by judiciously

⁴See, for example, Düllmann and Masschelein (2007) or Heitfield et al. (2006).

⁵Since we assume that under baseline conditions we have no further information on future realizations of the risk factors, the expected values under baseline conditions are always unconditional.

truncating the distribution of the risk factor that belongs to the automobile sector. The threshold where the distribution of the risk factor is truncated is set so that the event that the risk factor falls below the threshold has the same probability as the event that the automobile production index falls below a corresponding threshold. This corresponding threshold of the automobile production index is in turn defined so that the expected value of the index, conditional on being below the threshold, equals the forecast of a downturn in the automobile sector. In this way the stress forecast is linked to the threshold of the unobservable risk factor without having to specify a functional relationship between this risk factor and the production index. This stress test methodology is plausible in the sense that the stress scenario should be believable and have a certain probability of actually occurring. It is also consistent with the existing quantitative framework since we employ the same model which is also used under baseline conditions and we make use of all information contained in the parameter estimates of this model.

The need to take into account the reaction of other risk factors if one or more risk factors are stressed in order to avoid a material underestimation of the stress impact has been recognized in Kupiec (1998). Our stress test design and the underlying credit risk model draw heavily on the work by Bonti et al. (2006) but differs in important ways. Firstly, since we have access to the German central credit register, we can apply it to a cross-section of 28 different banks. Secondly, we extend our analysis by additionally considering the impact on banks' capitalization, in this case measured by the own funds ratio. Thirdly, since we do not have access to borrower-specific default probabilities, we have to revert to sector-dependent average default probabilities, which we consider to be one of the most severe limitations of our analysis.⁶ A related methodology was also applied by Elsinger et al. (2006) with a stronger focus on financial stability aspects.

Our results can be useful from the perspective of a risk manager, a central bank or a supervisor. From a risk management perspective, our results provide an empirical implementation of the stress testing methodology proposed by Bonti et al. (2006). Although the number of 28 banks in the sample is relatively low compared to the total number of 2301 German banks, their aggregated total assets amount to almost 60% of the total assets of the German banking system.⁷ Therefore, from a financial stability perspective our results can give valuable information as to the resiliency of a major part of the German banking system against an external shock to the automobile sector. Finally, the performance of individual banks, particularly the change of their own funds ratios, may be useful

⁶This restriction will be lifted in future work when the German credit register is extended to include PD estimates of all banks adopting the internal ratings based approach of Basel II.

⁷Furthermore, the total credit exposure of the 28 banks amounts to 75% of the total credit exposure of German banks to non-financial firms, measured in terms of banks' credit volume captured by the credit register.

information for supervisory purposes.

Our main results are the following:

1. The expected loss (EL) increases under stress conditions by 70%–80% for all banks in the sample. As a consequence, the own funds ratio decreases on average by 0.6 percentage points which means that the banks in the sample overall stay well-capitalized in the specific stress scenario for the automobile sector.
2. EC increases under stress by 8%–20% and somewhat more sharply if ES is applied as a risk measure (12% to 22%). In both cases, it is still significantly lower than the increase in EL, always measured relative to the value under baseline conditions. Expressed in percentage points, referring to the nominal loan exposure, the average increase in EL across banks (0.34 percentage points) is, however, lower than the average increase in EC (0.54 percentage points).
3. The significant impact on EC and the even stronger impact on EL are mainly driven by the effect of inter-sector correlations. If only the isolated impact on the automobile sector is considered, EL of the total portfolio increases by less than 2.5%. This low number is explained by the relatively small portfolio share of the automobile sector. Therefore, the results underline the need to account carefully for inter-sector dependencies even if a stress scenario in a single sector is analyzed.
4. The level of EC is substantially higher (on average about 16%) for portfolios of real banks compared with highly fine-grained or *infinitely granular* portfolios with otherwise the same risk characteristics. The relative increase in EC due to the stress scenario, however, is similar in both cases. This indicative finding suggests that the computationally more tractable case of an infinitely granular portfolio can provide a reasonable proxy of the stress impact on the VaR. Further robustness checks, however, are needed if PDs are heterogenous on the borrower level.
5. Our results are robust against replacing a constant intra-sector asset correlation by sector-dependent correlation estimates. More specifically, the average increase in EL, EC and ES under stress is approximately only 3% lower than in the case of a constant intra-sector asset correlation.
6. A robustness check with larger inter-sector correlations shows a materially higher relative increase in EL of up to 16.4 percentage points, whereas the relative increase in EC is slightly lower. Therefore, good estimates of the asset correlations are a key prerequisite for meaningful stress test results.

The paper is structured as follows. Section 2 describes the data on banks' credit portfolios and the correlation estimates. The design of the stress scenario and the portfolio credit risk

model are presented in Section 3. The impact of the stress scenario on banks' portfolios is measured and discussed in Section 4. Section 5 contains a sensitivity analysis with respect to the granularity of the exposures in the portfolio, the use of constant versus sector-dependent intra-sector asset correlations as well as the level of inter-sector correlations. Section 6 summarizes and concludes.

2. Data and Descriptive Analysis

In order to base our stress test results on realistic input parameters, we employ information on credit portfolios of German banks that was extracted from the credit register maintained by the Deutsche Bundesbank. The reference date is September 2006. The credit register contains bank loans exceeding € 1.5 million, i.e. smaller loans are not considered. Credit information is available only at borrower level, not at facility level. As a particularity, the credit register aggregates borrowers to *borrower units*, which are treated as single credit entities because of business ties or legal linkages.⁸ Companies not belonging to a borrower unit are treated as single entities. Loans granted within borrower units are omitted in this exercise. Credit risk mitigation techniques in the form of guarantees and plain-vanilla credit default swaps are taken into account in the exposure amount.

The sample of 28 banks comprises all German banks which have at least 1000 borrowers/borrowers units included in the credit register. This limit was imposed in order to ensure that the loan information in the credit register is sufficiently representative of the bank's actual credit portfolio.

The analysis requires every borrower and borrower unit to be assigned to one industrial sector. For single firms, the sector can be assigned directly according to their field of business. In the case of borrower units, this information is not available in the database. The industrial sector covering the largest percentage of the borrower unit's total loan amount is used instead. This assignment is reasonable since, on average for all borrower units, the share of the largest industrial sector amounts to 89%.

Since the credit register does not contain information on the credit quality of single borrowers, we have to revert to sector-dependent average probabilities of default (PDs) which are deduced from historical insolvency rates, available from the German Federal Statistical Office.⁹ In order to calculate PDs, the ratio of average default events in 2005 and 2006 to the number of existing companies is used.

⁸A borrower unit comprises for example companies which are formally independent but which are considerably influenced or controlled by one of these companies.

⁹See Table 4 of the Appendix.

The definition of sectors follows the *Industry Classification Benchmark* (ICB), which is convenient for the estimation of inter-sector correlations. The ICB classification was originally developed by the Financial Times Stock Exchange and Dow Jones to create a standard for trading and investment decisions. It distinguishes four hierarchical sector levels which comprise ten sectors at the top level and 104 sub-sectors at the base level. For this study, we use the second aggregation level that comprises 18 sectors. For the analyses, the ICB classification has two main advantages: Firstly, stock indices are readily available which can be directly mapped to the ICB classification. Secondly, the industrial sectors used in the credit register of the Bundesbank can also be easily matched to the ICB classification.

The banking sector is excluded from the study owing to its specific characteristics, for example, the monitoring by banking supervisors and the particularities of the inter-bank market, which constitutes a major section of inter-bank exposures. Furthermore, since no German company is listed in the *oil and gas* sector, the analyses are limited to 16 sectors instead of 18.

The inter-sector correlations are estimated from weekly log-returns of stock indices over a time frame of two years just before the reference date. In order to differentiate between industry sectors, Dow Jones Eurostoxx sub-indices are used, which can be matched to the 16 ICB sectors. The correlation matrix was estimated from index returns during 2005 and 2006 and is shown in Table 5 of the Appendix.

Figure 1 shows the distribution of the aggregated credit claims among the sectors, both for the 28 selected banks and for all domestic banks. The 28 chosen banks cover approximately 75% of the volume of claims granted to non-financial companies included in the credit register. This explains why their credit distributions among the different sectors are quite similar to those of all domestic banks. The distribution indicates high concentrations in two sectors, *financial services* (approx. 40%) and *industrial goods and services* (approx. 20%). Since banks in their function as borrowers are excluded from our analyses and since insurance firms are assigned to a separate sector, a considerable percentage of loans to the financial-services sector is given to other financials, in particular to capital investment companies.

The share of the *automobiles and parts* sector appears relatively small. Yet it has to be considered that, owing to the sector correlation matrix, the stress event also affects other industries with economic ties to this sector. In order to draw conclusions on the contribution of a specific sector to the entire portfolio risk, both the credit exposure *and* the correlations with other sectors have to be considered.

Table 1 provides some more detailed balance sheet information on the sample of banks.

Figure 1. Sectoral Distribution of Credit Exposures

This figure shows the relative loan share of individual sectors relative to the total credit volume, both for banks in the sample and all German banks.

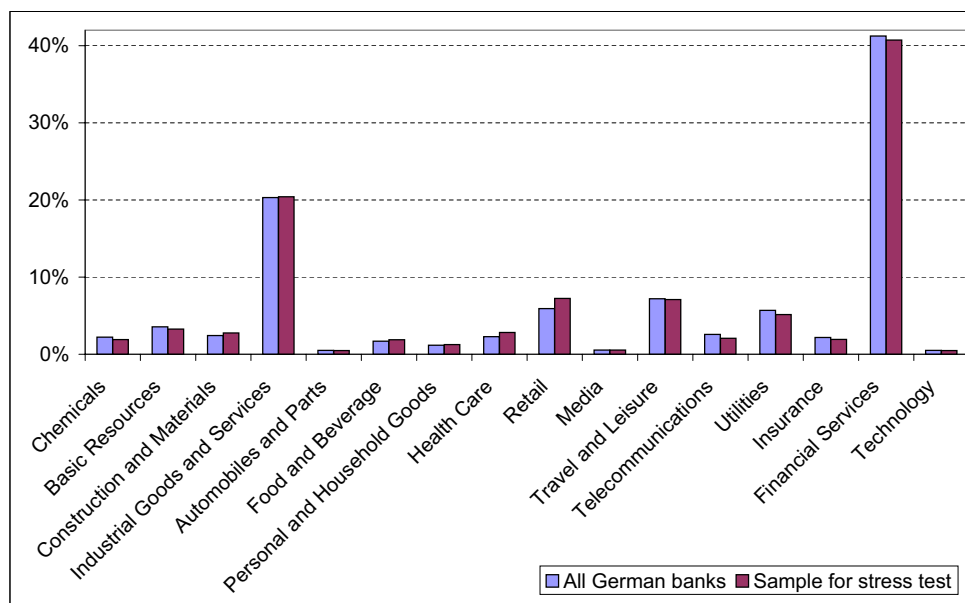

Table 1

Average Balance-sheet Ratios

This table shows selected balance-sheet ratios of the sample of 28 banks. The balance-sheet ratios are averaged for different banking sectors.

Banking sector	Number of banks	Average balance sheet total (€ million)	Average market capitalisation (€ million)	Average subscribed capital (€ million)
Large private banks	4	764603	30883	4038
Other private banks	8	108639	4304	920
Savings banks	13	217650	–	4780
Cooperative banks	3	154864	–	2424

Four banks are large commercial banks, eight “other” commercial banks, i.e. excluding large commercial banks, 13 belong to the savings bank sector, which also comprises the *Landesbanken*, and the remaining three are cooperative banks.

In order to measure if sectoral concentrations have an impact on a bank’s credit quality, we employ the Herfindahl-Hirschman Index (*HHI*). If such a relation existed, it would

underline the importance of sectoral concentrations for the credit quality. If not, no conclusion is possible because it may simply be due to limitations of heuristic risk measures or because the bank accounts for sectoral risks otherwise, for example through holding an additional capital buffer. Figure 2 suggests that any relation between rating grades and sector concentrations measured by the HHI is weak at best. The same holds for a modified HHI^* which also captures the borrowers' credit risk

$$HHI = \sum_i w_i^2 \quad \text{and} \quad HHI^* = \sum_i \frac{PD_i}{\overline{PD}} w_i^2 \quad (1)$$

where PD_i denotes the default probability in the i -th sector, \overline{PD} the average default probability of all sectors and all banks in the sample, and w_i the portfolio share of the i -th sector defined as the ratio of the loan amount in the i -th sector to the total loan amount of the portfolio. Comparisons between, firstly, the capital ratio and both HHI indices and, secondly, PDs and HHI indices do not suggest any strong interrelation either. Although the exact reason for the weak relation between the concentration indices and the banks' risk ratings (or other risk indicators) is left for further research, a model-based assessment of sectoral concentration risks which is carried out in this paper offers at least a viable and theoretically superior alternative.

Figure 2. Rating of Standard & Poor's and Herfindahl-Hirschman-Index

This figure shows the rating of Standard & Poor's against the Herfindahl-Hirschman-Index at sector level for all rated banks in the sample.

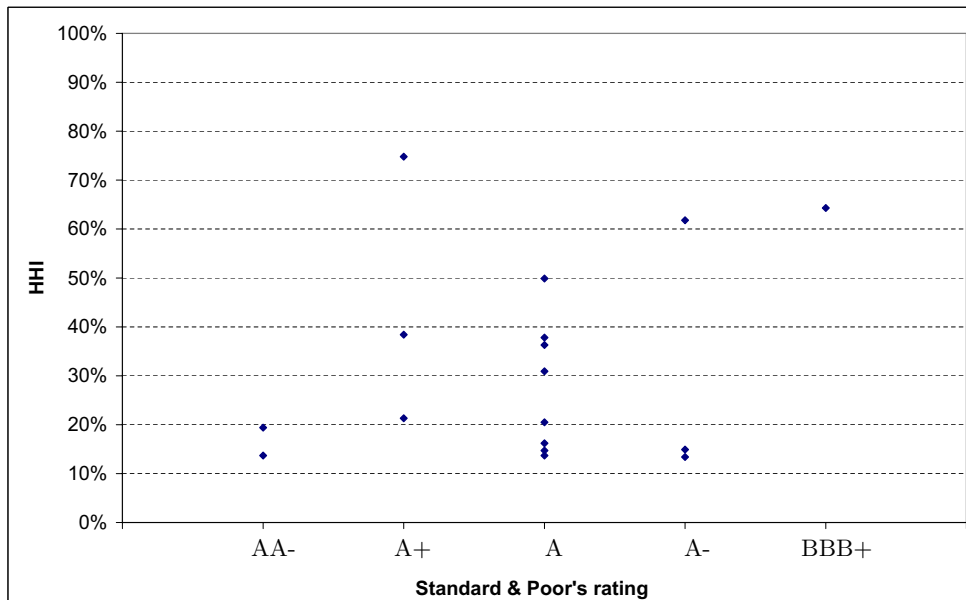

3. Stress Scenarios and Methodology

3.1. Credit Risk Model

In order to capture all aspects of credit risk, including default dependencies, a CreditMetrics-type portfolio model is applied which is frequently used in the banking business for credit risk modeling. Our implementation of this model-type considers a one-period time horizon and differentiates between two states of a default-trigger variable, default and non-default at the end of a one-year risk horizon.¹⁰ An obligor defaults if the default trigger – corresponding to the asset value in the classic Merton model – falls below an exogenously determined default barrier.

The portfolio losses due to credit defaults are described by the following loss function L_N :

$$L_N = \sum_{i=1}^N w_i \cdot LGD_i \cdot 1_{\{Y_i \leq c_i\}} \quad (2)$$

L_N denotes the total loss of the bank portfolio which is composed of credit claims to N borrowers or borrower units. The relative share of a single loan in the entire portfolio is indicated by w_i whereas the corresponding probability of default and the expected loss severity are described by PD_i and LGD_i . Since we do not have information on the ratings or PDs of individual borrowers, the PDs are estimated from historical default rates on a sector basis. Table 4 in the Appendix shows the PDs sector by sector, which were calculated as average default rates over two years. The LGDs of all borrowers are set to 45% which is the value set by supervisors for senior unsecured corporate exposures in the foundation internal ratings-based approach of Basel II. The indicator function $1_{\{\dots\}}$ denotes a binary random variable which takes the value of one if a loan defaults, and zero otherwise. A default event occurs if the default trigger Y_i falls below the default barrier c_i . Since Y_i has a standard normal distribution by construction (see below), the default barrier $c_i = \Phi^{-1}(PD_i)$ can be directly derived from the probability of default where $\Phi()^{-1}$ denotes the inverse of the cumulative normal distribution function.

The default trigger Y_i economically represents the change in the unobservable and appropriately normalized asset value of the company up to the end of the risk horizon. It has two components:

$$Y_i = r \cdot X_{s(i)} + \sqrt{1 - r^2} \cdot \epsilon_i. \quad (3)$$

¹⁰A generalization of the model framework towards a mark-to-market valuation which considers migration risk in addition to default risk would be possible, but is not implemented in the current approach owing to data constraints.

The first risk component is the sector-dependent systematic risk factor (sector factor) $X_{s(\cdot)}$ and the second component is the borrower-dependent (or idiosyncratic) risk factor ϵ_i . Both components are mutually and pairwise independent and have a joint standard normal distribution. As initially assumed, each loan is uniquely assigned to one out of S business sectors. Let $s : \{1, \dots, N\} \rightarrow \{1, \dots, S\}$ denote a mapping of the borrower to a sector. The sector factors $X_{s(\cdot)}$ are normally distributed. The estimate of their correlation matrix Ω is given by Table 5 in the Appendix. For simulating the loss distribution of the portfolio, it is convenient to express $X_{s(i)}$ as a linear combination of independent standard normal systematic factors Z_k

$$X_{s(i)} = \sum_{k=1}^S \alpha_{s(i),k} Z_k. \quad (4)$$

The linear coefficients $\alpha_{s(i),k}$ are obtained from a Cholesky decomposition of the correlation matrix Ω .

The coefficient r determines the relative weight of the systematic and non-systematic risk factor, i.e. the closer its value is to one, the higher the systematic risk. Since the asset correlation of any pair of borrowers i and j is given by

$$\rho_{i,j} \equiv \text{cor}(Y_i, Y_j) = r^2 \omega_{s(i),s(j)}, \quad (5)$$

the parameter r can be determined if the asset correlation and the correlation between the two sector factors are known. The intra-sector correlation equals r^2 and is the same for all sectors.¹¹ For practical purposes, we take the average asset correlation $\bar{\rho}$ of small and medium-sized German companies¹², an empirical value of 0.09, and the mean value $\bar{\omega} = 0.648$ of the correlation matrix given by Table 5 in the Appendix. With these values, r is calculated by $\sqrt{\bar{\rho}/\bar{\omega}}$ and equals 0.373.

In order to calculate the risk measures, the loss distribution is determined by Monte-Carlo simulations. In every simulation run, $S + N$ independent and standardized normally distributed random numbers are generated. The sector factors can be calculated as linear combinations of the first S random numbers, whereas the idiosyncratic risk factors are determined by the remaining N realizations of the random numbers. The portfolio loss can subsequently be calculated by means of equations 2 and 3. EL, EC and ES are used as risk measures for the credit portfolio before and after stress. Both EC and ES refer to the 99.9% quantile of the loss distribution. Following common industry practice, both risk measures are defined after subtraction of (unconditional) EL.

¹¹The assumption of constant intra-sector correlations across sectors is relaxed in Section 5.

¹²See Hahnenstein (2004).

3.2. Design of the Stress Scenario

The key idea of our stress testing methodology is based on Bonti et al. (2006). The stress scenario is defined by constraints on the systematic risk factors of those sectors which we want to stress. Constraining the sample space of these factors offers several advantages. The probability of stress conditions before stress is automatically known which gives an indication about the severity of the scenario. Furthermore, the original model parameters are kept with the consequence that all the information used for their estimation is still harnessed. Contrary to stressing correlations directly, the problem of keeping the stressed correlation matrix positive semi-definite is avoided.

In the baseline scenario, i.e. before the stress event occurs, a standard normal distribution is assumed for all sector factors. In the stress scenario, only realizations of the sector factor which are below a scenario-specific threshold are considered. Technically speaking, the marginal distribution associated with the sector factor is restricted to a lower half-space limited by the upper threshold of the scenario.

In principle, this scenario threshold can be derived from a macroeconomic model. Our stress test follows a pragmatic approach in which the expectation value of an observable macroeconomic variable closely related to the risk factor of the stressed industry sector is used as input. In order to determine the threshold value of the unobservable risk factor, we also need the distribution function of the macroeconomic variable. This distribution function can be approximated by the empirical distribution of the production index. Accordingly, the truncated distribution of the risk factor considered in the stress test reflects realistic stress conditions observed in the past.

As we are dealing with a special/predetermined sector, we need to consider the available information on sector-specific expected developments and trends. We thus take into account forecasts that, owing to stricter environmental regulations, the demand for cars could increasingly shift towards less gas-consuming and less expensive models over the coming years. The German automobile industry, which is traditionally mostly present in the segment of powerful vehicles in the upper price range, would be particularly affected by such developments, which could trigger a drop in German automobile production. Yet how strongly it will be affected depends on its ability to adapt to these emerging trends.

A sudden decline in automobile production, however, can also have other explanations. Market disturbances such as the sub-prime crisis starting in summer 2007 could also negatively affect the automobile industry. A declining demand for vehicles due to stricter credit conditions could cause the situation of an already fragile US car market to deteriorate. Since automobile exports have made an increasingly important contribution to the

economic success of German automobile producers in recent years, this could also have material repercussions for the German automobile industry.

In light of these economic considerations, we assess the impact of a stress scenario in the automobile sector, more specifically of a sudden decline in automobile production, on the credit portfolios of our sample of 28 banks. Our trigger event refers to an expected decline in automobile production by 10% which is motivated by historical data. The de-trended log-returns of the underlying automobile production index between 1996 and 2007 are illustrated in Figure 3. The values can be used as an empirical frequency distribution of the yearly index variations. The horizontal line at the ordinate value of -0.1 indicates a 10% decline of the index value, subsequently assumed as a reference point for the stress scenario. Since various more pronounced drops in the index value occurred during the observation period (e.g. in fall 2003), a decrease of 10% is regarded as an exceptional, but not an extreme, scenario.

In order to consider the stress scenario within the portfolio model, the expected decrease in the index value induced by the stress event needs to be mapped to the systematic and unobservable risk factor of the automobile sector. For this purpose, the empirical distribution of the historical yearly log-returns of the index is restricted by an upper threshold in such a way that the log-returns of the truncated distribution average the expected index decline of 10% under stress conditions. Given a conditional expected index return of -10% , the upper threshold of the log-returns implies a probability of 33% that returns are below the threshold. The probability of 33% is transferred to the risk model, i. e. to the unobservable systematic risk factor of the *automobiles and parts* sector. Because of a standard normal distribution of the sector factor (before stress), the scenario threshold amounts to -0.44 .

In principle, it is well possible that the production index and the sector factor are not highly correlated, for example in the case of a non-linear dependence. Our approach takes this into account by distinguishing between both of them and linking them such that the probabilities of the scenarios are the same under stress conditions.

The impact of the stress event is also captured for the remaining sectors, which is a crucial advantage of employing the underlying multi-factor risk model. Since the sector factors are correlated with one another, the stress event is transferred to other sectors and affects the distributions of the remaining sector factors. Figure 4 illustrates the distribution of the risk factors before (upper part) and after (lower part) the application of the stress scenario, both for the *automobiles and parts* (left side) and *industrial goods and services* sectors (right side). The mean values of the distributions are marked as vertical lines.

In the left-hand part of Figure 4, the impact of the stress scenario and the restriction of the

Figure 3. Log-returns of the Production Index of the Automobile Sector

This figure shows the yearly log-returns of the production index of the automobile sector from January 1996 to January 2007.

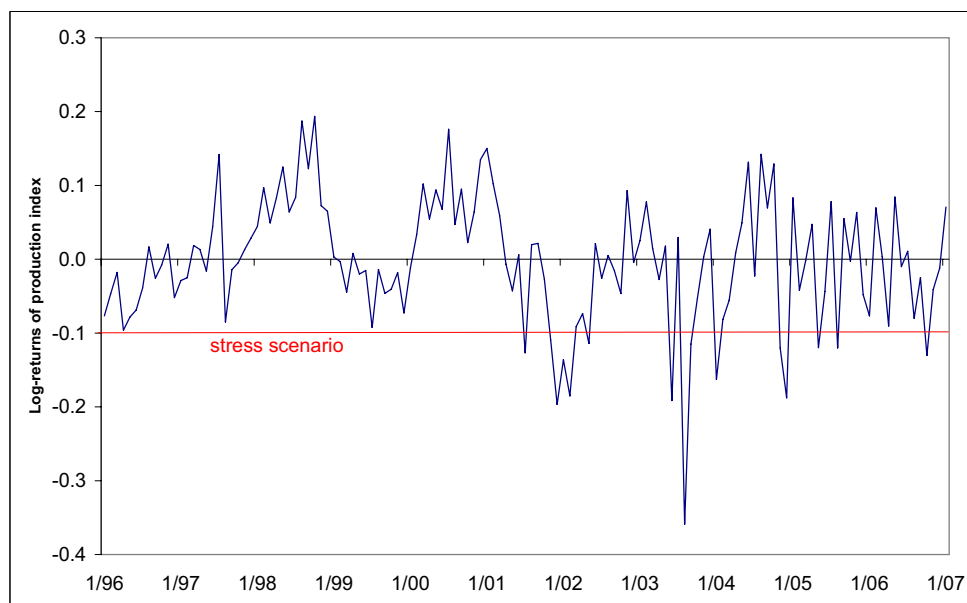

risk factor in the 33% quantile can be clearly identified. Owing to correlation effects, the stress event also affects the remaining sectors which is illustrated in the right-hand part for the *industrial goods and services* sector. As a consequence, the conditional distribution of this sector factor and its mean are likewise shifted towards the negative domain. Due to the above average correlation with the *automobiles and parts* sector (see Table 5 in the Appendix), this shift is also above average.

4. Results for the Stress Scenario

In this section we present the results of the stress test first in terms of EL of the credit portfolios of the banks in the sample and second in terms of the impact of the banks' own-funds ratios.

The results for EL, EC and ES are based only on loans to non-financial companies and shown in Figure 5. The changes in EL, EC and ES due to the stress event are sorted in ascending order according to the relative increase in EL. Based on the chosen stress scenario, the results indicate a considerable and relatively similar increase in EL in a range

Figure 4. Frequency Distribution of the Systematic Risk Factors

This figure shows simulated frequency distributions of the systematic risk factors before stress (upper part) and after stress (lower part) of the sectors *automobiles and parts* (left) and *industrial goods and services* (right).

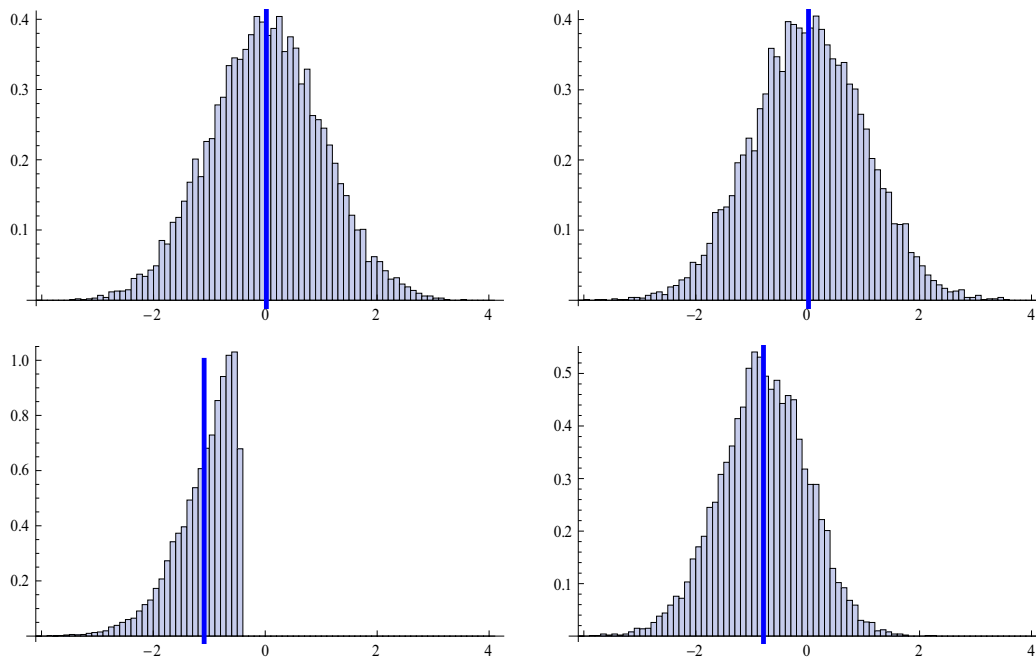

of generally between 70% and 80%.¹³ A higher increase in EL than in EC is only observable if measured relative to the baseline values of EL and EC. Expressed in percentage points (referring to the nominal loan exposure), the average increase in EL across banks (0.34 percentage points) is, however, lower than the average increase in EC (0.54 percentage points).

Note that, for all banks, the share of loans granted to the *automobiles and parts* sector is below 2% and thus is only a very minor share of the entire credit portfolio. Therefore, compared with the overall bank portfolio, the overall effect of the stress event on loans to the automobile sector is rather limited. This is confirmed by the first diagram of Figure 6 which plots the relative increase in EL against the relative portfolio share of the automobile sector for the 28 banks in the sample. As expected, only a weakly positive relation between

¹³Compared with the other institutions, the increase in EL of one particular bank amounting only to approximately 60% is considerably lower. The reason for this is the business model of this bank, which has the consequence that loans are granted to sectors with relatively low correlations with the automobile sector.

Figure 5. Impact of Stress Scenario on Expected Loss, Economic Capital and Expected Shortfall

This figure shows the relative change of expected loss (EL), economic capital (EC) and expected shortfall (ES) in the stress scenario for all 28 banks in the sample. The figures are shown as percentages.

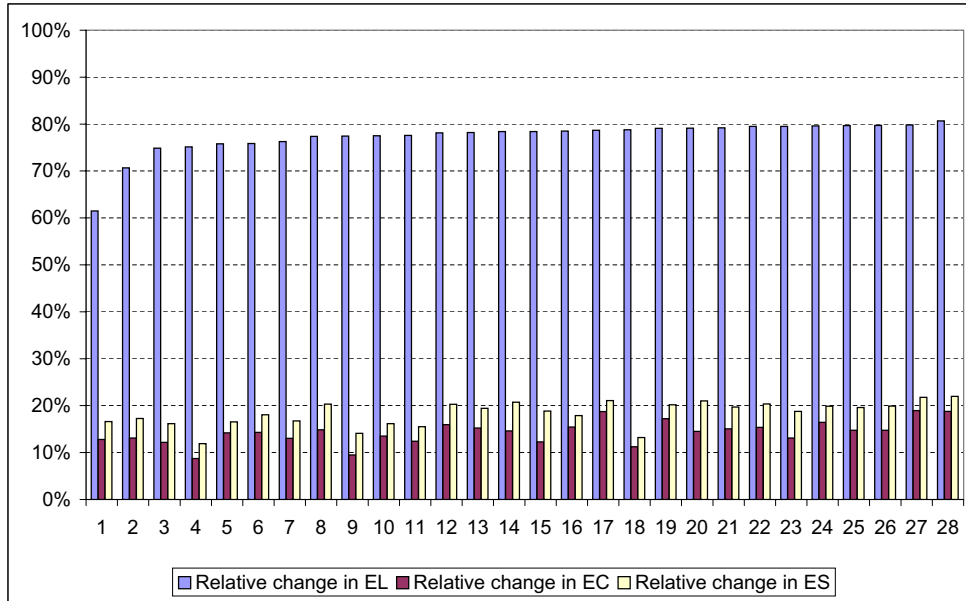

the portfolio share of the automobile sector and the EL increase is observable.

In order to explain the relatively large increase in EL across all banks, it is important to consider the correlations between the sectors. Owing to these correlations, the stress is transferred from the automobile sector to other sectors which can have a considerably bigger share of the credit portfolio. The *industrial goods and services* sector, for example, with a relatively high correlation with the automobile sector, has a portfolio share between 3.4% and 33.5% among all chosen banks. Since the declining credit quality of the automobile sector affects this sector owing to a high correlation, the overall increase in EL is more pronounced than if the automobile sector were considered in isolation. Thus, the increase in EL cannot primarily be attributed to loans granted to the automobile sector, but rather to the impact of the stress event on the remaining sectors due to correlation effects. Note that the impact of correlations should not be interpreted in the sense of economic causality such that the model would explain a stress impact in those sectors in reaction of a stress event in the automobile sector. What is captured instead is an impact in a statistical sense such that “bad” draws of the automobile risk factor are more often accompanied by “bad”

Figure 6. Portfolio Share of Automobile Sector and Expected Loss

This figure shows the relative portfolio share of the sector *automobiles and parts* per bank compared with the relative increase in the expected loss of the total portfolio conditional on the stress scenario. Inter-sector correlations are accounted for the first diagram but not in the second diagram.

i) EL increase if inter-sector correlations are accounted for

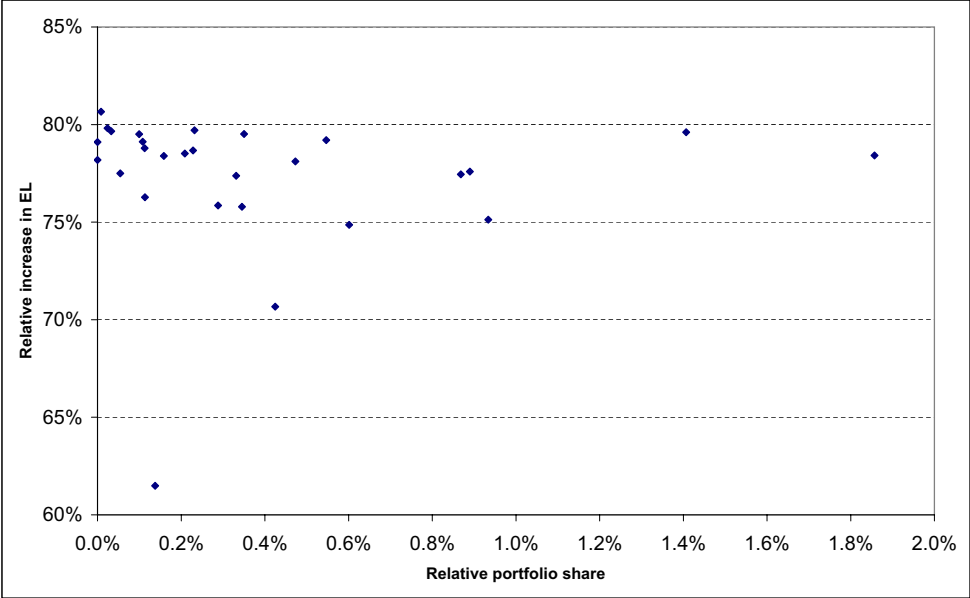

ii) EL increase without considering inter-sector correlations

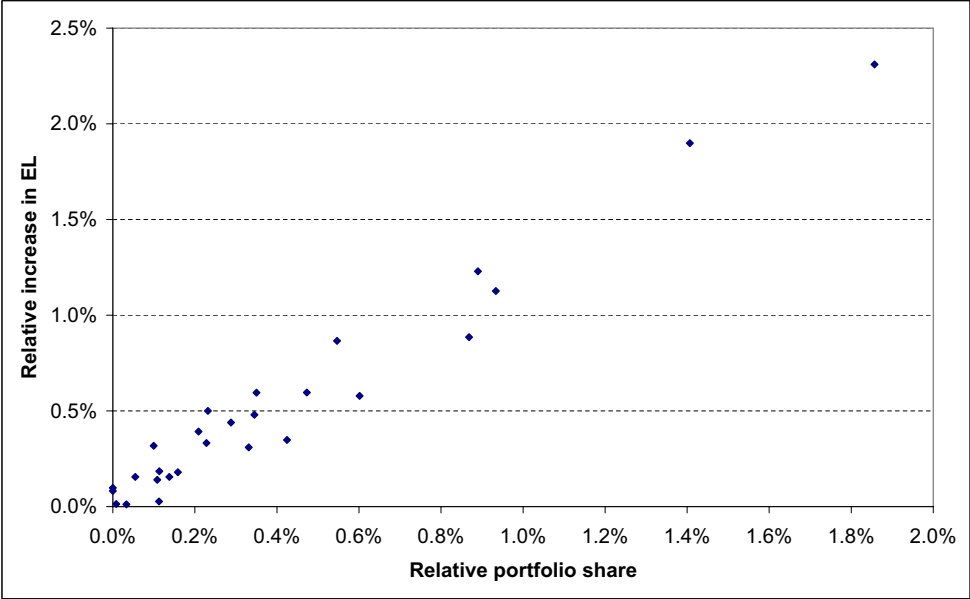

rather than by “good” draws of the other risk factors. The correlation with other sector factors can explain in this sense the strong increase in EL among all banks in spite of their relatively low percentage of loans in the automobile sector.

In order to quantify explicitly the importance of inter-sector correlations for the loss distribution under stress, we measure in an auxiliary calculation the difference in the EL increase between two cases: First, the case in which only the impact on the automobile sector is included and, second, the case in which the impact on other sectors driven by the inter-sector correlations is also considered. In detail, for the first case we estimate losses under baseline conditions for all sectors except the automobile sector. For loans in the automobile sector we consider instead losses conditional on stress conditions. For the second case, which also captures the stress propagation through inter-sector correlations, we use the previous results.

The relative increase in EL in the first case is depicted in the second diagram of Figure 6 depending on the portfolio share of the automobile sector. The level of the EL increase which is below 2.5% for all banks is low compared with the increase of 70%-80% if the inter-sector correlation effects are also considered. It is, however, well explained by the very minor exposure share of the automobile sector, which is below 2% of their total portfolio exposure for all banks in the sample. Furthermore, the scattergram reveals a positive, broadly linear relation between the increase in EL and the portfolio share of the automobile sector. Such a relation is not observable in the first diagram of Figure 6 in which the overall change in EL is mainly driven by correlations with other sectors rather than by the exposure size in the automobile sector.

Another striking observation in Figure 5 is that there are relatively small differences in the EL increase between banks when disregarding one outlier bank with a lower increase of around 60%. This is all the more surprising given that the portfolio distribution among sectors varies from bank to bank such that different correlations take effect. One possible explanation is the similar portfolio share of certain sectors, in particular *industrial goods and services* and *financial services*, which have not only a relatively high correlation with the automobile sector but also a large share of the banks’ credit portfolios (See also Figure 1). Since both sectors cover 60% of the entire credit portfolio on average, the increase in EL is mainly driven by their correlation with the automobile sector. Since the portfolio shares of both sectors are relatively similar across banks, the EL also rises in a similar range.

According to Figure 5, the increase in EC measured relative to its value under baseline conditions is lower than the overall increase in EL (8.7%–18.8% for EC compared with 70%–80% for EL). An increase in EL is a first-order effect as it immediately affects

net income and can trigger a bank failure if capital is exhausted and a bank becomes overindebted.¹⁴ An increase in EC, instead, means that a larger capital buffer is needed at the end of one year for potential future losses. This is still important as it could affect the capital ratio, which is an important indicator of a bank’s risk-absorbing capacity. Compared with an increase in actual losses, however, it is only a second-order effect as it concerns the solvency under a high percentile, which is, in turn, conditional on the stress scenario. Therefore, EL is considered as the primary concern of bank’s risk management and serves as the key risk measure in the subsequent impact analysis on regulatory own funds ratios.

The results for ES in Figure 5 differ from those for EC in that the measured relative increase in risk is slightly higher. This is to be expected since – given the same confidence level – ES refers to a point further in the tail of the loss distribution than EC.

Figure 7. EL Impact of Stress Scenario Against Sector-based HHI

This figure shows the impact of the stress scenario on the expected loss (EL) against the sectoral concentration of the 28 banks in the sample. Sectoral concentration is measured by the Herfindahl-Hirschman-Index (HHI) calculated from the portfolios’ sectoral exposures according to the ICB sector classification.

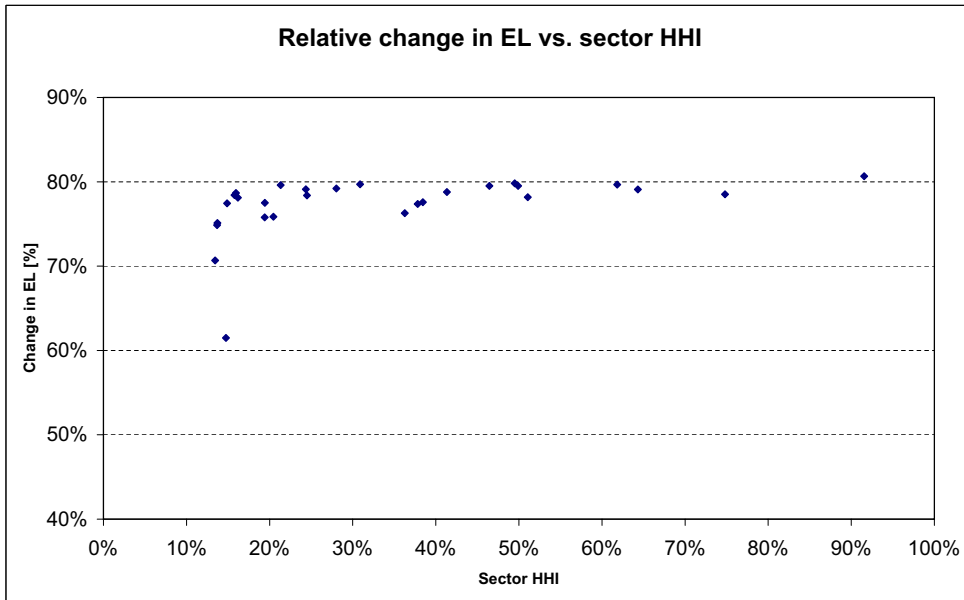

Figure 7 plots the percentage change in EL of all banks in the sample against the *HHI*,

¹⁴According to the German insolvency code, overindebtedness automatically causes insolvency.

calculated on a sector basis. The diagram suggests a slightly positive relation between both measures, yet it also points out the limits of relatively simple yardsticks for concentration risk such as the *HHI* or *HHI**. Hence, only model-based analyses are able to provide robust results on the impact of the stress event.

From a risk management perspective, it is not only important how the level of risk changes under stress conditions. Rather, it is important to also consider the impact on the banks' solvency. Below, the regulatory own funds ratios (OFR) of the chosen banks are used in order to approximate the impact of the stress event on banks' minimum required capital. The regulatory requirements for own funds after stress are approximated as follows:

$$OFR^{stress} = \frac{\text{regulatory own funds} - \Delta EL_{\%}^{stress} \cdot \text{credit exposure}^{corporates}}{\text{risk weighted assets incl. market risk}} \quad (6)$$

$\Delta EL_{\%}^{stress}$ denotes the change in EL due to the stress event. It is measured in percentage points, i. e. relative to the nominal credit amount. Although a proxy of the credit exposure to corporate borrowers could be extracted from the credit register, we use a different data source from banks' regular reports for the following reason. The credit register only contains loans above the reporting limit of 1.5 m € with the consequence that a comparison across banks could be biased.¹⁵ Therefore, the stress effects would be underestimated for banks focussing on clients with single credit exposures below this reporting limit. As a consequence, $\text{credit exposure}^{corporates}$ is taken from regular reports by banks (*Bilanzstatistik*) encompassing the total credit exposure to non-banks. Although these aggregate numbers do not account for off-balance sheet exposures, as do exposure numbers in the credit register, we believe that the greater coverage justifies their use. The impact of off-balance sheet exposures is still reflected in $\Delta EL_{\%}^{stress}$, which is based on credit register data. In other words, our approach intends to combine more risk-relevant information from the credit register with data from a different source which better reflect banks' total credit exposures. It is conservative because $\Delta EL_{\%}^{stress}$ is based on the granularity level of the credit register. This granularity level is lower than for the total credit portfolio because all loans below the reporting limit will increase the portfolio's granularity.

Conditional on the stress scenario, the mean own funds ratio decreases by 0.6 percentage points from 12.0% to 11.4% which indicates that banks in the sample would overall remain well-capitalized in the underlying specific stress scenario.

¹⁵See Section 2 for further details.

5. Sensitivity Analysis

5.1. Impact of Name Concentration

The stress test results for EL, EC and ES presented in the previous section can be considered conservative in the sense that the granularity or name concentration of the portfolio is overestimated because the credit register does not contain credit exposures below the reporting limit. Therefore, diversification benefits from smaller exposures in the portfolio are not captured. Although data constraints prevent us from measuring this effect directly, it is possible to estimate an upper bound of potential diversification effects by assuming that the portfolio is infinitely fine-grained in every business sector. Under this assumption, applying the law of large numbers conditionally on the factors shows that the limiting loss is given by the expected loss conditional on the (orthogonal) systematic risk factors Z_1, \dots, Z_S ¹⁶

$$L^\infty \equiv \mathbb{E}[L|Z_1, \dots, Z_S] = \sum_{k=1}^S \bar{w}_k \text{LGD} \Phi \left(\frac{\Phi^{-1}(p_k) - r \sum_{j=1}^S \alpha_{k,j} Z_j}{\sqrt{1-r^2}} \right) \quad (7)$$

with sectoral exposure weights $\bar{w}_k = \sum_{\{i: s(i)=k\}} w_i$. The simplified “asymptotic” model represented by the loss distribution from (7) is computationally much more tractable. Although it still requires Monte Carlo simulation, random numbers now only need to be generated for the systematic risk factors but no longer for the idiosyncratic risk components.

In terms of terminology, we refer below to the original bank portfolios as “finite” portfolios, and the portfolios with the same risk characteristics except infinite granularity in every business sector are referred to as “infinitely granular” portfolios. Table 2 compares summary statistics of EL, EC and ES, both for the finite portfolio analysed in the previous section and for the infinitely granular portfolio under a baseline and a stress scenario. All statistics refer to the sample of 28 banks. The statistics for the finite portfolios summarize the results depicted in Figure 5.

We first discuss the results for the risk measure EL. The EL statistics under baseline conditions are necessarily the same for both portfolios because, in the case of homogenous and independent PDs and LGDs, the expected value does not depend on the exposure distribution inside a business sector. Under stress, the mentioned EL statistics likewise increase by almost the same amount in the case of both finite and infinite granularities. This result suggests that the asymptotic approximation of the loss distribution as given by

¹⁶See Gordy (2003).

Table 2
Summary Statistics of Risk for Real and Infinitely Granular Portfolios

This table shows summary statistics of expected loss, economic capital and expected shortfall for a sample of 28 banks. We differentiate, firstly, between banks' real portfolios and infinitely granular portfolios with otherwise the same risk characteristics and, secondly, between a normal and a stress scenario. All results are given as percentages.

Portfolio granularity Scenario	Finite		Infinite	
	Baseline	Stress	Baseline	Stress
Expected Loss				
Maximum	0.54	0.92	0.54	0.92
75% quantile	0.45	0.80	0.45	0.80
Mean	0.44	0.77	0.44	0.77
25% quantile	0.40	0.73	0.40	0.72
Minimum	0.38	0.68	0.38	0.68
Economic Capital				
Maximum	5.98	6.65	3.64	4.28
75% quantile	3.97	4.48	3.38	3.87
Mean	3.84	4.38	3.22	3.68
25% quantile	3.43	3.96	3.07	3.44
Minimum	3.05	3.48	2.72	3.07
Expected Shortfall				
Maximum	7.41	8.39	4.94	5.91
75% quantile	5.20	6.16	4.58	5.49
Mean	5.07	5.99	4.39	5.24
25% quantile	4.65	5.52	4.20	4.98
Minimum	4.14	4.82	3.73	4.45

(7) properly reproduces the EL impact of the stress scenario in the finite portfolios. This result is plausible for the following reason. Name concentration becomes important in the extreme adverse tail of the loss distribution. In our stress test, we consider, however, a half space of the stressed systematic factor such that many factor realizations of this and other sectors are predominantly still relatively close to the center of the distribution.

Contrary to the risk measure EL, for which we find quite similar results for the infinitely granular portfolio and the finite portfolio, the level of EC is significantly lower in the infinitely granular case, for both the baseline and the stress scenarios. The difference is 16% for the mean and 10%–40% depending on the statistic. This increase in EC due to name concentration is moderately stronger than observed in previous studies by Burton

et al. (2006) and Düllmann and Masschelein (2007). Comparing EC under normal and stress conditions, we find that the increase in EC is similar in both cases, amounting to a range of 9%-19% depending on the statistic.

Summarizing these results, portfolio granularity has a significant impact on the *level* of EC but it does not seem also to affect in the same way its *relative* increase from the stress event. This finding confirms that results based on using an infinitely granular portfolio as a proxy can substantially underestimate the *level* of required EC. They seem to provide, however, a good proxy for the *relative stress impact* on EC.

Figure 8. Impact of Portfolio Granularity on Economic Capital

This figure shows the HHI calculated on exposure level against the percentage change in EC for portfolios of 28 banks if the portfolio is replaced by a portfolio with infinite granularity in every business sector but otherwise the same risk characteristics. Results are further differentiated between baseline and stress conditions.

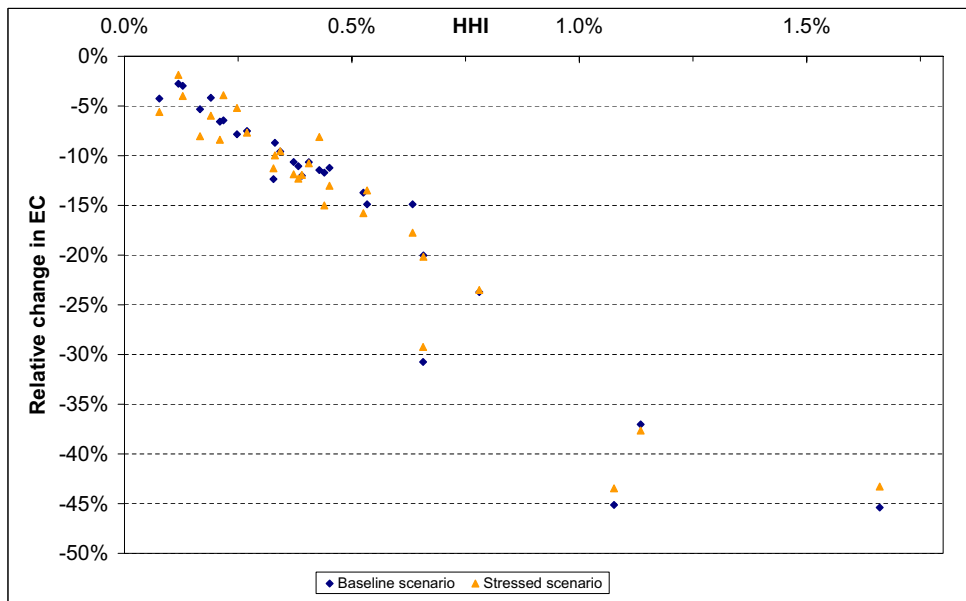

Figure 8 illustrates the impact of portfolio granularity measured by the decrease in EC if the bank’s portfolio is replaced by a portfolio of infinite granularity but otherwise the same risk characteristics. The results are shown for the baseline and the stressed scenario. In both cases, the relation between EC and HHI appears to be broadly linear.¹⁷ Furthermore, the magnitude of the impact on EC is almost identical in both cases.

¹⁷In the case of a single-factor credit risk model and an otherwise homogenous portfolio, a “granularity adjustment” to the EC figure calculated for an infinitely granular portfolio is linear in the HHI. (See Gordy and Luetkebohmert (2007) for an example of such a granularity adjustment).

A diagram similar to Figure 8 in which EC is replaced as risk measure by EL does not show a similar dependence on HHI. This is to be expected as exposure concentrations become more important in the tail of the loss distribution. The EL conditional on the 33% quantile of the automobile risk factor, however, is still too close to the center of the distribution to show a similar relation between EC and HHI.

Finally turning towards the risk measure ES, the numbers in Table 2 show a similar, albeit somewhat stronger increase under stress conditions than observed for EC. A stronger increase is plausible as the ES refers to a point higher in the tail of the loss distribution than the EC.

In summary, we find that the level of EC – contrary to EL – is rather different in the portfolios with finite and infinite granularities. The relative increase in EC due to the stress event, however, is similar for the finite and the infinitely granular portfolio. If EC is replaced by ES, the results are similar except that the increase under stress conditions is more pronounced.

5.2. Sector-Dependent vs. Constant Intra-Sector Asset Correlations

From an economic perspective it is plausible to assume that the average level of intra-sectoral asset correlations between firms differs between sectors. It will, for example, be higher in more cyclical industry sectors. This would suggest replacing the constant factor loading r of the systematic risk factor in (3) by a sector-dependent value.

The previous assumption of intra-sector asset correlations being constant across sectors is not only common practice. It is also motivated by empirical obstacles in estimating differences in asset correlations of borrowers belonging to the same sector. The arguably most natural way to estimate asset correlations inside a sector is to use stock returns of listed companies and determine the R^2 in an index model using the portfolio of companies in the respective sector as index portfolio. The work by Hahnenstein (2004) demonstrates how the composition of the index portfolios can substantially bias the results because the R^2 is then driven by the firm’s weight in the index portfolio rather than by the “true” asset correlations. This sample bias becomes even more important if the percentage of listed firms in a specific sector is relatively small and the listed companies are less representative of the whole sector.¹⁸

Even if the *level* of R^2 could be biased, the cross-sectoral differences between the average R^2 values, each computed for all firms in the same sector, may still be indicative of

¹⁸For this reason, we also refrain from using an empirically estimated function that relates asset correlations, for example, to firm size, as is common procedure in the original CreditMetrics model.

relative differences in asset correlations across sectors. Therefore, we calibrate the sector-dependent R^2 values such that their average value over all sectors is the same as the (constant) asset correlation level used in Section 4. In other words, we use R^2 only for information on relative differences between the intra-sector asset correlations of different sectors. The correlation level is – averaged over sectors – still the same as before. For this purpose, \hat{R}_j , the square root of the R^2 value for sector j , is scaled by the ratio of the original factor weight \bar{r} in Section 4 and the average of the square root of the \hat{R}_j values over all sectors. The sector-dependent factor weights r_j are then defined as follows:

$$r_j = \frac{\bar{r}}{\frac{1}{S} \sum_{j=1}^S \hat{R}_j} \hat{R}_j. \quad (8)$$

Table 3 summarizes both the original as well as the normalized factor weights of each sector. Depending on the differing factor weights and the exposure distribution among sectors of a respective bank, the resulting impact of the stress scenario can be either more or less severe compared with the use of a unique factor weight.

Figure 9 illustrates the impact on EL, EC and ES for the 28 banks. For better comparability, all banks are sorted according to the results of the main analysis (see Figure 5). Compared with the main results, the EL, EC as well as ES increase in a similar magnitude for almost all banks. However, depending on the individual factor weight of each sector and varying exposure distributions among sectors for a respective bank, the mentioned statistics slightly deviate from the main results. Hence, the EL does not exhibit the same monotonic increase as in Figure 5.

As a general tendency, the increase in EL, EC and ES is marginally lower (approximately 3% on average) than in the results based on a uniform factor weight. One possible explanation is that the *financial services* sector which covers an average portfolio share of around 40% and which is highly correlated with the automobile sector is now assigned a slightly smaller factor weight. As a consequence, the impact from cross-sector correlations is slightly dampened.

In the case of the first bank in Figure 9, the EL increase is notably lower than in the results based on a uniform factor weight (around 43% compared with 61% before). This difference is mainly driven by considerable exposure concentrations within a specific sector which is assigned a below-average factor weight.

Table 3
Sector-dependent Factor Weights before and after Normalization

This table shows both the original and the normalised factor weights calculated for each industry sector. The values are derived from the asset correlations of all companies within a certain sector (R^2 -statistic). The normalized values are adapted to the unique factor weight used in the main analysis (see Section 3.1).

Sector	Factor weight before normalization	Factor weight after normalization
Chemicals	0.68	0.43
Basic Resources	0.63	0.40
Construction and Materials	0.66	0.42
Industrial Goods and Services	0.59	0.38
Automobiles and Parts	0.66	0.42
Food and Beverage	0.46	0.29
Personal and Household Goods	0.63	0.40
Health Care	0.28	0.18
Retail	0.54	0.34
Media	0.52	0.33
Travel and Leisure	0.59	0.38
Telecommunications	0.59	0.38
Utilities	0.55	0.35
Insurance	0.65	0.42
Financial Services	0.55	0.35
Technology	0.57	0.37

5.3. Sensitivity to Higher Inter-Sector Correlations

The results presented in Section 4 are based on correlation estimates from stock index returns observed between 2005 and 2006. This time span was selected because it comprises the last two years of our sample of bank portfolios. It is commonly known that asset correlations are difficult to estimate. As we use equity returns as the basis of our correlation estimation, one could argue that the comovement in stock prices is also driven by factors unrelated to credit risk and also that asset correlations appear to be unstable over time.¹⁹ In order to measure the robustness of our results against errors in the correlation estimates, we carry out a straightforward “correlation stress test”. For this purpose, we replace the inter-sector correlation matrix by a correlation matrix estimated for the time period from

¹⁹See, for example, Bollerslev et al. (1988), Ang and Chen (2002) or Düllmann et al. (2007).

Figure 9. Impact of Stress Scenario on Expected Loss, Economic Capital and Expected Shortfall in case of Sector-Dependent Factor Weights

This figure shows the relative change of expected loss (EL), economic capital (EC) and expected shortfall (ES) in the stress scenario for all 28 banks in the sample. The figures are shown as percentages. In contrast to Figure 5, the results are based on sector-dependent factor-weights calibrated to the uniform weight used in the main analysis.

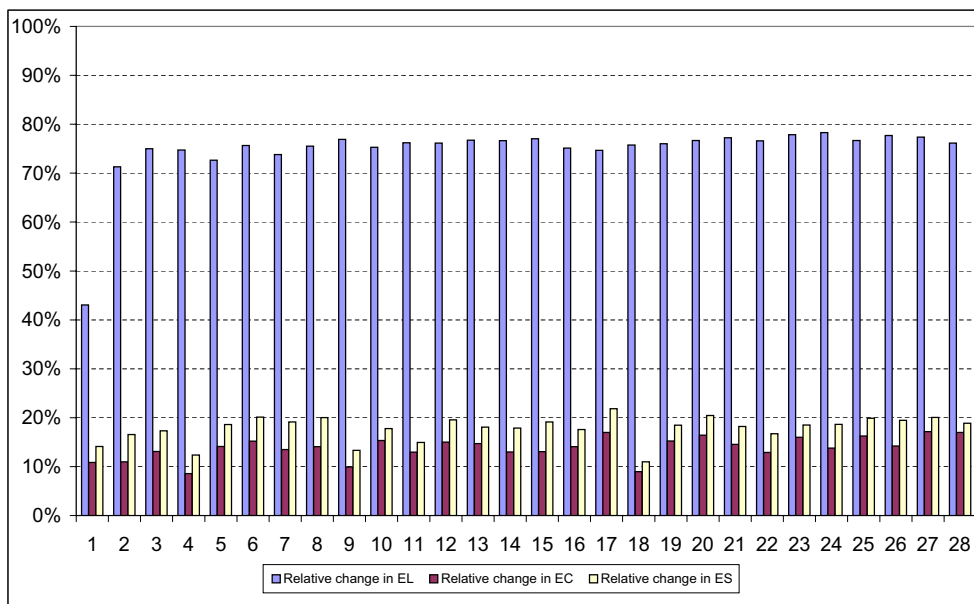

1997 to 1998.²⁰ This period exhibits the highest correlation estimates for the automobile sector over two-year periods between 1995 and 2006.

With this new correlation matrix, we repeat the stress test on the portfolios of the 28 banks (see Figure 10). The relative increase in EL is again calculated relative to the unconditional EL, which is the same as before. As expected, the relative increase in EL, which ranges from 78%–93% across banks, is stronger than in the case of the original correlation matrix (see Figure 5). The additional increase does not exceed 16.4 percentage points.

In the case of higher inter-sector correlations, the relative EC increase is far weaker than the increase in EL and even less than the increase in EC measured in the original stress test in Figure 5. Because of the “correlation stress”, the loss distribution is shifted to the

²⁰Since the coefficient r of the systematic risk factor depends on the average of the correlation matrix Ω (see Section 3), this coefficient becomes 0.343 for this robustness check.

Figure 10. Impact of Stress Scenario on Expected Loss and Economic Capital in a High-Correlation Scenario

This figure shows the relative change of expected loss (EL), economic capital (EC) and expected shortfall (ES) in the stress scenario for all 28 banks in the sample. The figures are shown as percentages. In contrast to Figure 5, the results are based on sector correlations observed from 1997 to 1998, a period in which the highest correlations are measured.

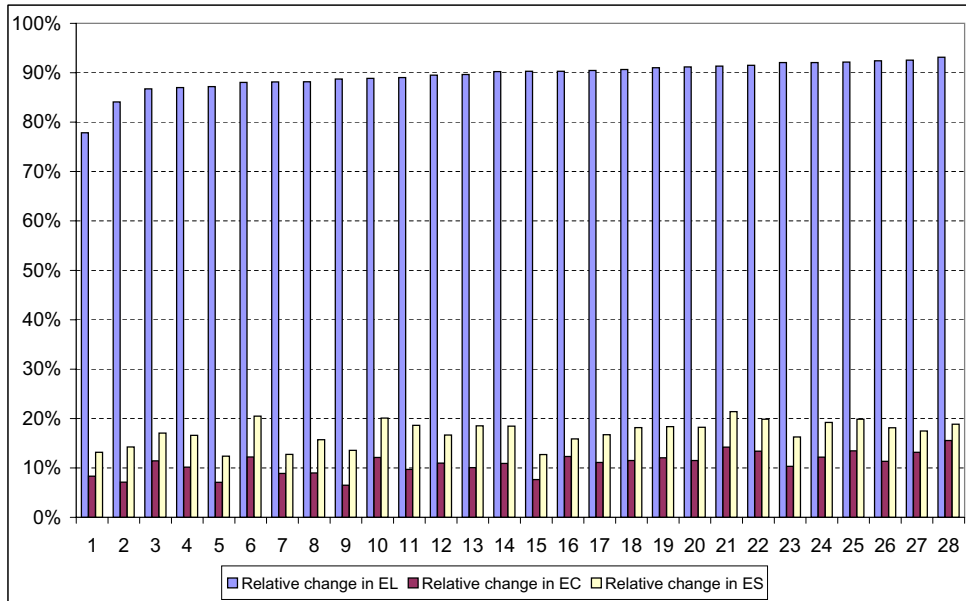

right-hand side. This shift, however, seems mostly to affect the losses closer to the center of the distribution rather than in the tail such that EL is more affected than EC.

We finally analyzed the effect of the “stressed” correlations on banks’ regulatory own funds ratios. The increased correlations have only a secondary impact on this ratio which suggests that our stress test results are robust against “stressed” correlations in so far as the impact on the banks’ solvency is concerned.

6. Summary and Outlook

In this paper we stress-test credit portfolios of 28 large German banks based on a Merton-type multi-factor default-mode credit risk model. Rather than on a particular stress forecast, the focus of the paper is, however, on the main drivers of the stress impact on banks’ credit portfolios. The ad-hoc stress scenario assumes a downturn in the automobile

sector. In this way, a wide range of stress events is considered instead of only a single “point scenario”. Therefore, the typical assumption that the stress is no more severe than its forecast can be avoided.

Our results reveal a strong increase of EL in the corporate credit portfolio across banks which ranges between 70% and 80%, measured relative to the EL under baseline conditions. From a bank-wide perspective, however, the impact appears to be less serious. The own funds ratio decreases on average from 12% to 11.4%. Therefore, the banks in the sample overall would stay well-capitalized in the specific stress scenario. Furthermore, this discrepancy in numbers between the single portfolio perspective and the bank-wide perspective suggests that it is important to look beyond actual portfolio losses in order to assess the stress impact on a bank. In addition to EL, we also determine the impact on EC and ES which increase under stress by 8%–20% and 12%–22% respectively, again measured relative to baseline conditions. In both cases, this increase is significantly less than for EL. Expressed in percentage points, referring to the nominal loan exposure, the average increase in EL across banks (0.34 percentage points) is, however, lower than the average increase in EC (0.54 percentage points).

The impact on EL, EC and ES is mainly driven by inter-sectoral correlations propagating the stress impact into other sectors. If only the impact on the automobile sector is considered, EL of the total portfolio, for example, increases by less than 2.5%. These findings argue in favor of accounting carefully for inter-sectoral dependencies even for stress scenarios which are related only to a single sector.

The level of EC is, on average, about 16% and, therefore, substantially higher for portfolios of real banks than for highly fine-grained or *infinitely granular* portfolios with otherwise the same risk characteristics. Since the relative increase in EC and ES under stress conditions is similar in both cases, the computationally more tractable case of an infinitely granular portfolio can provide a reasonable proxy of the *relative* stress impact, at least if PDs are homogenous in every sector as assumed in our study.

Our results are robust against replacing a constant intra-sector asset correlation by sector-dependent correlation estimates. A further robustness check with higher inter-sectoral correlations shows a relative increase in EL of up to 16.4 percentage points, which is material. The relative increase in EC and ES, however, is slightly lower than in our benchmark case.

Further research is warranted on the following two issues. Our results were obtained for a specific sector scheme, in this case the ICB sector classification. It seems reasonable to assess the relative impact of the stress scenario if an alternative sector scheme is used for the same portfolios.

The limitation of sector-dependent default probabilities should be lifted by borrower-dependent PDs. This is not only important in light of recent research²¹, which confirms a material impact of borrower-dependent PDs. Rather, any cross-sectional comparison between banks in terms of their risk can be distorted if the individual institution's borrower selection is not accounted for.

²¹See, for example, Düllmann and Masschelein (2007) and Hanson et al. (2005).

References

- A. Ang and J. Chen. Asymmetric correlations of equity returns. *Journal of Financial Economics*, 63:443–494, 2002.
- Basel Committee on Banking Supervision. International Convergence of Capital Measurement and Capital Standards, A Revised Framework. <http://www.bis.org/publ/bcbzca.htm>, 2005.
- T. Bollerslev, R.F. Engle, and Wooldridge J.M. A capital asset pricing model with time varying covariances. *Journal of Political Economy*, 96:116–131, 1988.
- G. Bonti, M. Kalkbrenner, C. Lotz, and G. Stahl. Credit risk concentrations under stress. *Journal of Credit Risk*, 2(3):115–136, 2006.
- S. Burton, S. Chomsisengphet, and E. Heitfield. Systematic and idiosyncratic risk in syndicated loan portfolios. *Journal of Credit Risk*, 2, 2006.
- K. Düllmann and N. Masschelein. A tractable model to measure sector concentration risk in credit portfolios. *Journal of Financial Services Research*, 35:55–79, 2007.
- K. Düllmann, M. Scheicher, and C. Schmieder. Asset correlations and credit portfolio risk – an empirical analysis. Deutsche Bundesbank Discussion Paper, Series 2, No. 13, 2007.
- H. Elsinger, A. Lehar, and M. Summer. Using market information for banking system risk assessment. *International Journal of Central Banking*, pages 137–165, 2006.
- C. Finger. Conditional approaches for CreditMetrics portfolio distributions. *CreditMetrics Monitor*, (April):14–33, 1999.
- M. Gordy. A risk-factor model foundation for ratings-based bank capital rules. *Journal of Financial Intermediation*, 12:199–232, 2003.
- M. Gordy and E. Luetkebohmert. Granularity adjustment for Basel II. Deutsche Bundesbank Discussion Paper, Series 2, No. 01/07, 2007.
- G.M. Gupton, C.C. Finger, and M. Bhatia. *CreditMetrics – Technical Document*. New York: Morgan Guaranty Trust Co., 1997.
- L. Hahnenstein. Calibrating the CreditMetrics correlation concept – empirical evidence from Germany. *Financial Markets and Portfolio Management*, 18:358–381, 2004.
- S. Hanson, M.H. Pearan, and T. Schuermann. Scope for credit risk diversification. Unpublished working paper, 2005.

- E. Heitfield, S. Burton, and S. Chomsisengphet. Systematic and idiosyncratic risk in syndicated loan portfolios. *Journal of Credit Risk*, 2, 2006.
- P. Kupiec. Stress testing in a value at risk framework. *Journal of Derivatives*, 24:7–24, 1998.

Appendix

Table 4

Insolvency Rates of 16 Business Sectors in 2005 and 2006

This table shows historical insolvency rates from the German Federal Statistical Office for 16 sectors according to the ICB sector classification. The insolvency rates are calculated separately for 2005 and 2006 and averaged in the last column.

Sector	2005	2006	Average
Chemicals	1.4%	0.9%	1.1%
Basic Resources	1.1%	0.8%	1.0%
Construction and Materials	2.4%	1.8%	2.1%
Industrial Goods and Services	1.3%	1.1%	1.2%
Automobiles and Parts	1.4%	0.8%	1.1%
Food and Beverage	0.9%	0.7%	0.8%
Personal and Household Goods	1.0%	0.8%	0.9%
Health Care	1.3%	1.2%	1.2%
Retail	0.9%	0.8%	0.9%
Media	1.5%	1.2%	1.3%
Travel and Leisure	1.1%	1.0%	1.0%
Telecommunications	3.3%	3.0%	3.2%
Utilities	0.1%	0.1%	0.1%
Insurance	0.0%	0.8%	0.4%
Financial Services	0.9%	0.7%	0.8%
Technology	1.0%	0.8%	0.9%

Table 5
Correlation Matrix of the Sector Indices

This table shows inter-sectoral correlations of 16 sector indices following the ICB sector classification. The correlations were estimated from weekly stock index returns in 2005 and 2006.

	1	2	3	4	5	6	7	8	9	10	11	12	13	14	15	16
1 Chemicals	1	0.64	0.77	0.80	0.73	0.74	0.82	0.58	0.67	0.70	0.56	0.43	0.70	0.77	0.75	0.59
2 Basic Resources	0.64	1	0.70	0.75	0.54	0.59	0.61	0.35	0.52	0.54	0.45	0.38	0.57	0.65	0.71	0.48
3 Construction and Materials	0.77	0.70	1	0.90	0.70	0.74	0.79	0.46	0.64	0.71	0.70	0.45	0.74	0.78	0.82	0.62
4 Industrial Goods and Services	0.80	0.75	0.90	1	0.73	0.74	0.84	0.49	0.64	0.73	0.71	0.48	0.73	0.83	0.80	0.70
5 Automobiles and Parts	0.73	0.54	0.70	0.73	1	0.65	0.72	0.46	0.62	0.65	0.63	0.50	0.54	0.74	0.66	0.61
6 Food and Beverage	0.74	0.59	0.74	0.74	0.65	1	0.82	0.50	0.68	0.66	0.62	0.43	0.69	0.73	0.73	0.57
7 Personal and Household Goods	0.82	0.61	0.79	0.84	0.72	0.82	1	0.55	0.68	0.72	0.72	0.50	0.70	0.83	0.72	0.68
8 Health Care	0.58	0.35	0.46	0.49	0.46	0.50	0.55	1	0.53	0.45	0.34	0.29	0.40	0.45	0.43	0.40
9 Retail	0.67	0.52	0.64	0.64	0.62	0.68	0.68	0.53	1	0.54	0.52	0.40	0.60	0.67	0.62	0.47
10 Media	0.70	0.54	0.71	0.73	0.65	0.66	0.72	0.45	0.54	1	0.62	0.66	0.58	0.67	0.65	0.68
11 Travel and Leisure	0.56	0.45	0.70	0.71	0.63	0.62	0.72	0.34	0.52	0.62	1	0.59	0.47	0.69	0.57	0.59
12 Telecommunications	0.43	0.38	0.45	0.48	0.50	0.43	0.50	0.29	0.40	0.66	0.59	1	0.39	0.51	0.45	0.51
13 Utilities	0.70	0.57	0.74	0.73	0.54	0.69	0.70	0.40	0.60	0.58	0.47	0.39	1	0.65	0.70	0.49
14 Insurance	0.77	0.65	0.78	0.83	0.74	0.73	0.83	0.45	0.67	0.67	0.69	0.51	0.65	1	0.73	0.71
15 Financial Services	0.75	0.71	0.82	0.80	0.66	0.73	0.72	0.43	0.62	0.65	0.57	0.45	0.70	0.73	1	0.57
16 Technology	0.59	0.48	0.62	0.70	0.61	0.57	0.68	0.40	0.47	0.68	0.59	0.51	0.49	0.71	0.57	1

The following Discussion Papers have been published since 2008:

Series 1: Economic Studies

01	2008	Can capacity constraints explain asymmetries of the business cycle?	Malte Knüppel
02	2008	Communication, decision-making and the optimal degree of transparency of monetary policy committees	Anke Weber
03	2008	The impact of thin-capitalization rules on multinationals' financing and investment decisions	Buettner, Overesch Schreiber, Wamser
04	2008	Comparing the DSGE model with the factor model: an out-of-sample forecasting experiment	Mu-Chun Wang
05	2008	Financial markets and the current account – emerging Europe versus emerging Asia	Sabine Herrmann Adalbert Winkler
06	2008	The German sub-national government bond market: evolution, yields and liquidity	Alexander Schulz Guntram B. Wolff
07	2008	Integration of financial markets and national price levels: the role of exchange rate volatility	Mathias Hoffmann Peter Tillmann
08	2008	Business cycle evidence on firm entry	Vivien Lewis
09	2008	Panel estimation of state dependent adjustment when the target is unobserved	Ulf von Kalckreuth
10	2008	Nonlinear oil price dynamics – a tale of heterogeneous speculators?	Stefan Reitz Ulf Slopek
11	2008	Financing constraints, firm level adjustment of capital and aggregate implications	Ulf von Kalckreuth

12	2008	Sovereign bond market integration: the euro, trading platforms and globalization	Alexander Schulz Guntram B. Wolff
13	2008	Great moderation at the firm level? Unconditional versus conditional output volatility	Claudia M. Buch Jörg Döpke Kerstin Stahn
14	2008	How informative are macroeconomic risk forecasts? An examination of the Bank of England's inflation forecasts	Malte Knüppel Guido SchulteFrankenfeld
15	2008	Foreign (in)direct investment and corporate taxation	Georg Wamser
16	2008	The global dimension of inflation – evidence from factor-augmented Phillips curves	Sandra Eickmeier Katharina Moll
17	2008	Global business cycles: convergence or decoupling?	M. Ayhan Kose Christopher Otrok, Ewar Prasad
18	2008	Restrictive immigration policy in Germany: pains and gains foregone?	Gabriel Felbermayr Wido Geis Wilhelm Kohler
19	2008	International portfolios, capital accumulation and foreign assets dynamics	Nicolas Coeurdacier Robert Kollmann Philippe Martin
20	2008	Financial globalization and monetary policy	Michael B. Devereux Alan Sutherland
21	2008	Banking globalization, monetary transmission and the lending channel	Nicola Cetorelli Linda S. Goldberg
22	2008	Financial exchange rates and international currency exposures	Philip R. Lane Jay C. Shambaugh

23	2008	Financial integration, specialization and systemic risk	F. Fecht, H. P. Grüner P. Hartmann
24	2008	Sectoral differences in wage freezes and wage cuts: evidence from a new firm survey	Daniel Radowski Holger Bonin
25	2008	Liquidity and the dynamic pattern of price adjustment: a global view	Ansgar Belke Walter Orth, Ralph Setzer
26	2008	Employment protection and temporary work agencies	Florian Baumann Mario Mechtel, Nikolai Stähler
27	2008	International financial markets' influence on the welfare performance of alternative exchange rate regimes	Mathias Hoffmann
28	2008	Does regional redistribution spur growth?	M. Koetter, M. Wedow
29	2008	International financial competitiveness and incentives to foreign direct investment	Axel Jochem
30	2008	The price of liquidity: bank characteristics and market conditions	Falko Fecht Kjell G. Nyborg, Jörg Rocholl
01	2009	Spillover effects of minimum wages in a two-sector search model	Christoph Moser Nikolai Stähler
02	2009	Who is afraid of political risk? Multinational firms and their choice of capital structure	Iris Kesternich Monika Schnitzer
03	2009	Pooling versus model selection for nowcasting with many predictors: an application to German GDP	Vladimir Kuzin Massimiliano Marcellino Christian Schumacher

Series 2: Banking and Financial Studies

01	2008	Analyzing the interest rate risk of banks using time series of accounting-based data: evidence from Germany	O. Entrop, C. Memmel M. Wilkens, A. Zeisler
02	2008	Bank mergers and the dynamics of deposit interest rates	Ben R. Craig Valeriya Dinger
03	2008	Monetary policy and bank distress: an integrated micro-macro approach	F. de Graeve T. Kick, M. Koetter
04	2008	Estimating asset correlations from stock prices or default rates – which method is superior?	K. Düllmann J. Küll, M. Kunisch
05	2008	Rollover risk in commercial paper markets and firms' debt maturity choice	Felix Thierfelder
06	2008	The success of bank mergers revisited – an assessment based on a matching strategy	Andreas Behr Frank Heid
07	2008	Which interest rate scenario is the worst one for a bank? Evidence from a tracking bank approach for German savings and cooperative banks	Christoph Memmel
08	2008	Market conditions, default risk and credit spreads	Dragon Yongjun Tang Hong Yan
09	2008	The pricing of correlated default risk: evidence from the credit derivatives market	Nikola Tarashev Haibin Zhu
10	2008	Determinants of European banks' engagement in loan securitization	Christina E. Bannier Dennis N. Hänsel
11	2008	Interaction of market and credit risk: an analysis of inter-risk correlation and risk aggregation	Klaus Böcker Martin Hillebrand

12	2008	A value at risk analysis of credit default swaps	B. Raunig, M. Scheicher
13	2008	Systemic bank risk in Brazil: an assessment of correlated market, credit, sovereign and inter-bank risk in an environment with stochastic volatilities and correlations	Theodore M. Barnhill, Jr. Marcos Rietti Souto
14	2008	Regulatory capital for market and credit risk interaction: is current regulation always conservative?	T. Breuer, M. Jandačka K. Rheinberger, M. Summer
15	2008	The implications of latent technology regimes for competition and efficiency in banking	Michael Koetter Tigran Poghosyan
16	2008	The impact of downward rating momentum on credit portfolio risk	André Güttler Peter Raupach
17	2008	Stress testing of real credit portfolios	F. Mager, C. Schmieder
18	2008	Real estate markets and bank distress	M. Koetter, T. Poghosyan
19	2008	Stochastic frontier analysis by means of maximum likelihood and the method of moments	Andreas Behr Sebastian Tente
20	2008	Sturm und Drang in money market funds: when money market funds cease to be narrow	Stephan Jank Michael Wedow
01	2009	Dominating estimators for the global minimum variance portfolio	Gabriel Frahm Christoph Memmel
02	2009	Stress testing German banks in a downturn in the automobile industry	Klaus Düllmann Martin Erdelmeier

Visiting researcher at the Deutsche Bundesbank

The Deutsche Bundesbank in Frankfurt is looking for a visiting researcher. Among others under certain conditions visiting researchers have access to a wide range of data in the Bundesbank. They include micro data on firms and banks not available in the public. Visitors should prepare a research project during their stay at the Bundesbank. Candidates must hold a PhD and be engaged in the field of either macroeconomics and monetary economics, financial markets or international economics. Proposed research projects should be from these fields. The visiting term will be from 3 to 6 months. Salary is commensurate with experience.

Applicants are requested to send a CV, copies of recent papers, letters of reference and a proposal for a research project to:

Deutsche Bundesbank
Personalabteilung
Wilhelm-Epstein-Str. 14

60431 Frankfurt
GERMANY

